1956 Reflector

Georgia Southern University
Zach S. Henderson Library

Digitized by the Internet Archive
in 2014

https://archive.org/details/reflector1956na

Better Teachers

FOR BETTER SCHOOLS

FOR A BETTER GEORGIA

DEDICATION

Of all the influences on our lives as college students, we know of none so pleasant nor so effective as those individuals whom we feel possess greatness of choracter. Our association with Miss Johnson has enhanced our roles as students. Studying under her direction has broadened our visions and enlightened our minds. Her friendliness has brightened many an hour, and the qualities she radiates have made us better men and women.

Her constont readiness to contribute to the improvement of student activities will remind us in the years ahead that there are always those who care. Her friendship will, we earnestly hope, continue to influence our lives for many years to come. Future encounters with elegance and refinement will instinctively bring to many of us warm memories of Miss Ela.

Because we believe she, as a teacher and an individual, possesses those qualities worthy of our constant emulation, we dedicate this Reflector to Miss Ela Johnson — with admiration, gratitude, and affection.

Class of '56

ELA E. JOHNSON
Assistant Professor of English

"Age is aquality of Mind . . ."

Down among the murmuring pine trees

Where old nature smiles,

GTC holds up a standard,

Known for miles and miles

Lift the chorus. Speed it onward,

Ne'er her standard fail,

Hail to thee our Alma Mater,

GTC All Hail.

THE *1956* REFLECTOR

annual publication of

GEORGIA TEACHERS COLLEGE

Collegeboro, Georgia

LEWIS STRICKLAND . . . . . *Editor*

GENE MEADOWS . . . . . *Business Manager*

FALL Quarter 1955

SEPTEMBER

SUN	MON	TUE	WED	THU	FRI	SAT
				1	2	3
4	5	6	7	8	9	10
11	12	13	14	15	16	17
18	19	20	21	22	23	24
25	26	27	28	29	30	

OCTOBER

SUN	MON	TUE	WED	THU	FRI	SAT
						1
2	3	4	5	6	7	8
9	10	11	12	13	14	15
16	17	18	19	20	21	22
23	24	25	26	27	28	29
30	31					

NOVEMBER

SUN	MON	TUE	WED	THU	FRI	SAT
		1	2	3	4	5
6	7	8	9	10	11	12
13	14	15	16	17	18	19
20	21	22	23	24	25	26
27	28	29	30			

DECEMBER

SUN	MON	TUE	WED	THU	FRI	SAT
				1	2	3
4	5	6	7	8	9	10
11	12	13	14	15	16	17
18	19	20	21	22	23	24
25	26	27	28	29	30	31

WINTER Quarter

1956

JANUARY

SUN	MON	TUE	WED	THU	FRI	SAT
1	2	3	4	5	6	7
8	9	10	11	12	13	14
15	16	17	18	19	20	21
22	23	24	25	26	27	28
29	30	31				

FEBRUARY

SUN	MON	TUE	WED	THU	FRI	SAT
			1	2	3	4
5	6	7	8	9	10	11
12	13	14	15	16	17	18
19	20	21	22	23	24	25
26	27	28	29			

MARCH

SUN	MON	TUE	WED	THU	FRI	SAT
				1	2	3
4	5	6	7	8	9	10
11	12	13	14	15	16	17
18	19					

SPRING Quarter

1956

MARCH

SUN	MON	TUE	WED	THU	FRI	SAT
	19	20	21	22	23	24
25	26	27	28	29	30	31

APRIL

SUN	MON	TUE	WED	THU	FRI	SAT
1	2	3	4	5	6	7
8	9	10	11	12	13	14
15	16	17	18	19	20	21
22	23	24	25	26	27	28
29	30					

MAY

SUN	MON	TUE	WED	THU	FRI	SAT
		1	2	3	4	5
6	7	8	9	10	11	12
13	14	15	16	17	18	19
20	21	22	23	24	25	26
27	28	29	30	31		

JUNE

SUN	MON	TUE	WED	THU	FRI	SAT
					1	2
3	4	5				

During summer vacation . . .
some work
some play

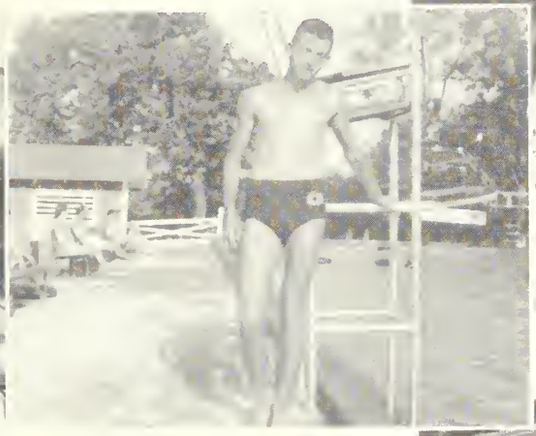

and
some continue
in school

Retirements

MRS. FLORINE MYERS

MISS ANNIE THOMPSON

At the end of summer school, two members of the staff retired.

In Memoriam

For almost a quarter of a century, "Miss Mamie" was a mother to the girls who came to school at our college.

"Miss Mamie" loved the college through all its years of progress—during its years of struggle.

And we're sure that every girl who came under her care is today a better woman for it.

"Miss Mamie" is being missed at Teachers College.

All those who knew her and loved her miss her.

MISS MAMIE VEASEY

FALL *quarter arrived . . . and we arrived*

Some were entering a new world . . .

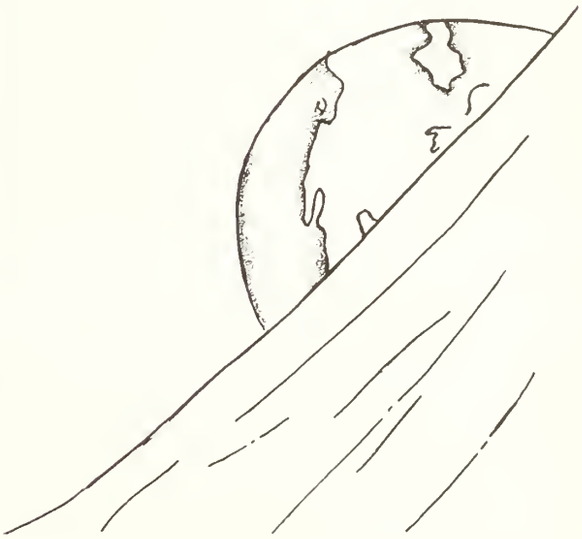

. . . others greeted old friends once more

Our student advisers introduced us to college life in a hectic week filled with physical examinations, registration, and testing.

ZACH S. HENDERSON
President

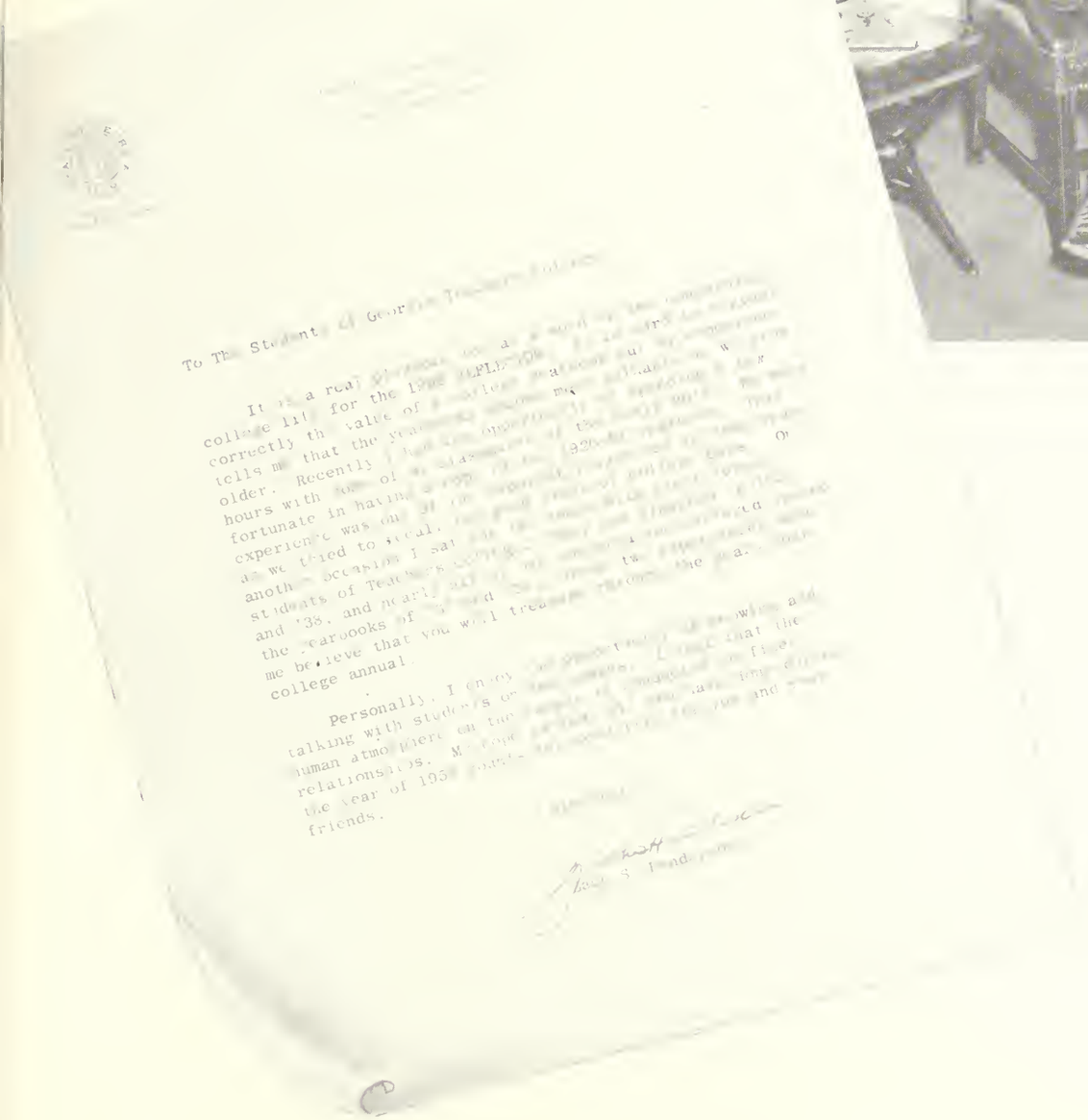

To The Students of Georgia Teachers College

It is a real pleasure to a word to the students of college life for the time [illegible] correctly the value of a college education [illegible] tells me that the years [illegible] older. Recently I had the opportunity to spend a few hours with some of the alumni of the [illegible] fortunate in having a very [illegible] experience was one of the [illegible] as we tried to recall [illegible] another occasion I saw [illegible] students of Teachers College [illegible] and '38, and nearly all of them [illegible] the yearbooks of [illegible] me believe that you will treasure [illegible] college annual.

Personally, I enjoy [illegible] talking with students on the campus. I think that the human atmosphere on the campus [illegible] relationships. May [illegible] the year of 1939 [illegible] friends.

Zach S. Henderson

We met the ADMINISTRATION

PAUL F. CARROLL
Dean

HELEN DUNCAN
Dean of Women

SOPHIE JOHNSON
Dean of Men

DONALD OUTLAND McDOUGALD
Comptroller

VIOLA PERRY
Registrar

GEORGIA BROWN WATSON
Director of Guidance and Counseling

ROY F. POWELL
Director of Public Relations

HOUSE DIRECTORS

Mrs. Cleo C. Franklin, Mrs. Archie Alma Jackson, Mrs. Jeanette McCorkle, Mrs. J. B. Johnson, and Miss Sophie Johnson.

MRS. LOIS CARTER MELTON
Dietitian

MRS. FRANCES ROQUEMORE
Nurse

SECRETARIES

Sitting: Betty Sue Rountree, Kirbylene Stephens, Mrs. Jeon Colemon; *standing:* Mory Jane Moore, ond Lizzie Normon.

ELLA MARJORIE JONES
Manager of Bookstore

BENJAMIN E. TAYLOR
Superintendent of Buildings ond Grounds

LIBRARY STAFF

Hassie Maude McElveen, *Librarian*

Grace Cooper, *Cataloging Librarian*

Lucille Howard, *Circulation Librarian*

Not in Picture:

Mrs. Helen Legette, *Serials Librarian*

FILM LIBRARY STAFF

Edward Abercrombie, *Manager*

Mrs. Mynette Chapman

Bobby Lassetter

Peter S. Richardson

Roger Brown

Mrs. Virginia Manley

Mrs. Laura Margaret Godbee

JACK N. AVERITT
Head, Social Science

RUTH BOLTON
Home Economics

DR. JOHN A. BOOLE
Biology

and the FACULTY

JACK W. BROUCEK
Music

HAYDN CARMICHAEL
Industrial Arts

J. I. CLEMENTS
Physical Education

MRS. RAY DARLEY
Business Education

DR. ZOLTON J. FARKAS
Foreign Languages

FACULTY

DOROTHY FEW
Speech

BERTHA FREEMAN
Education

FREIDA GERNANT
Art

EDGAR F. GODFREY
Industrial Arts

NITA GRAHAM
Physical Education

MRS. MARJORIE GUARDIA
English

DR. DONALD HACKETT
Head, Industrial Arts

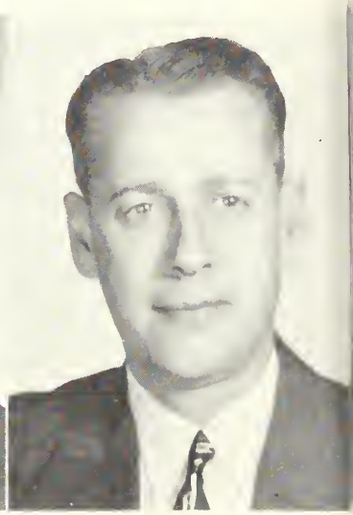

DR. MARSHALL HAMILTON
Education

at G.T.C. . . .

WILLIAM S. HANNER
Head, Exact Science

STEPHEN B. HOMICK
Head, Business Education

DAN HOOLEY
Music Education

ELA JOHNSON
English

DANA KING
Music

DR. CLARK S. KNOWLTON
Social Science

JANE MARTIN
Business Education

BETSY MEADOWS
Home Economics

FACULTY

SHELBY MONROE
Education

MRS. MIRIAM MOORE
Home Economics

WILLIAM B. MOYE
Mathematics

DR. RONALD J. NEIL
Head, Music

DR. JAMES D. PARK
Head, Education

TULLY PENNINGTON
Biology

ROY F. POWELL
English

ROXIE REMLEY
Art

at G.T.C. . . .

DR. GEORGE ROGERS
Sacial Science

DR. FIELDING D. RUSSELL
Head, English

J. B. SCEARCE
Head, Physical Educatian

MARGARET STANION
Physical Educatian

FRED WALLACE
Exact Science

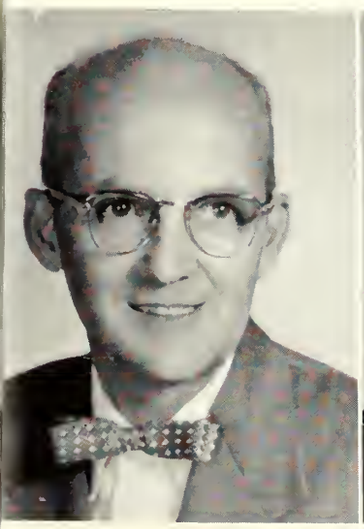

ROBERT D. WARD
Sacial Science

DR. BILL WEAVER
Education

CAROLINE WINGO
Head, Hame Ecanamics

MARVIN PITMAN FACULTY

ELEMENTARY

Constance Cane
Marie Waad
Gladys Waller
Marie O'Neal
Isabell Cabiniss
Leana Newtan
Mrs. Clea Mallard
Mrs. Bernice Teel

J. A. PAFFORD
Principal

HIGH SCHOOL

Janes Pelts
Mrs. Miriam Smith
Mrs. Gladys DeLaach
Roger Parsans
Betty Lane
J. R. Faldes
Mrs. Leala Hardy
Marjarie Crauch
Fred Beverly

We saw the CAMPUS

WEST HALL

Framed by foliage and steeped in tradition, West Hall is the first campus home for girls.

SANFORD HALL

Sanford Hall, dormitory for freshmen and sophomore men . . . tall and imposing . . . never quiet.

EAST HALL

Central . . . proximity to campus benches . . . residence for sophomore and junior girls . . . these make East Hall a popular place.

CONE HALL

Newest dormitory on compus, Cone Holl is home for junior ond senior boys ond our beloved Aunt Sophie.

LEWIS HALL

Lewis Holl, whose residents, senior ond junior girls, beautifully combine merriment ond grociousness within its wolls.

ANDERSON HALL

Upstairs oportments for morried students . . . white gobles . . . bosement dining holl . . . these chorocterize Anderson Holl.

HEALTH COTTAGE

The Heolth Cottage, scene of mony o convalescence ond site of the onnuol physicol examinations.

BLUE TIDE

Bookstore ond snock bar . . . compus postoffice . . . the Blue Tide is crowded constantly ond oltogether inodequote.

LIBRARY

The simple dignity of white columns distinguishes the Library.

ALUMNI BUILDING

The Alumni Building houses the REFLECTOR and GEORGE-ANNE staffs and the Public Relations Office. On weekends it is the center of social activities.

PRESIDENT'S HOME

Charm and warmth typify the President's Home.

INDUSTRIAL ARTS BUILDING

A recently-odded wing built by student lobor, mokes the Industriol Arts Building a stonding tribute to the students it serves.

HOME MANAGEMENT HOUSE

The Home Monogement House provides on ideol setting for Home Economics majors to perfect their skills ot homemoking.

HEALTH AND PHYSICAL EDUCATION BUILDING

Home of the Professors . . . scene of countless coge victories, the new gymnosium is the pride of the compus.

BUSINESS-MUSIC BUILDING

In this building, which hauses the departments af Business and Music, the sounds af typewriters and adding machines are balanced by the saund af vacal and instrumental rehearsals.

NURSERY SCHOOL

Madern and progressive, the Campus Nursery School is another autstanding feature of life among the murmuring pines.

MARVIN PITTMAN SCHOOL

The Marvin Pittman Schaal, named far the late president af the college, comprises bath elementary and high schaals and serves as a laboratary far the gaining af knawledge and experience.

BIOLOGY BUILDING

The Biology Building, inherited from the army, in which students continue a tradition of battle by daily tackling biology, anatomy, physics, and botany.

CHEMISTRY BUILDING

Here, in the Chemistry Building, serious scholars follow the exacting pursuit of scientific knowledge.

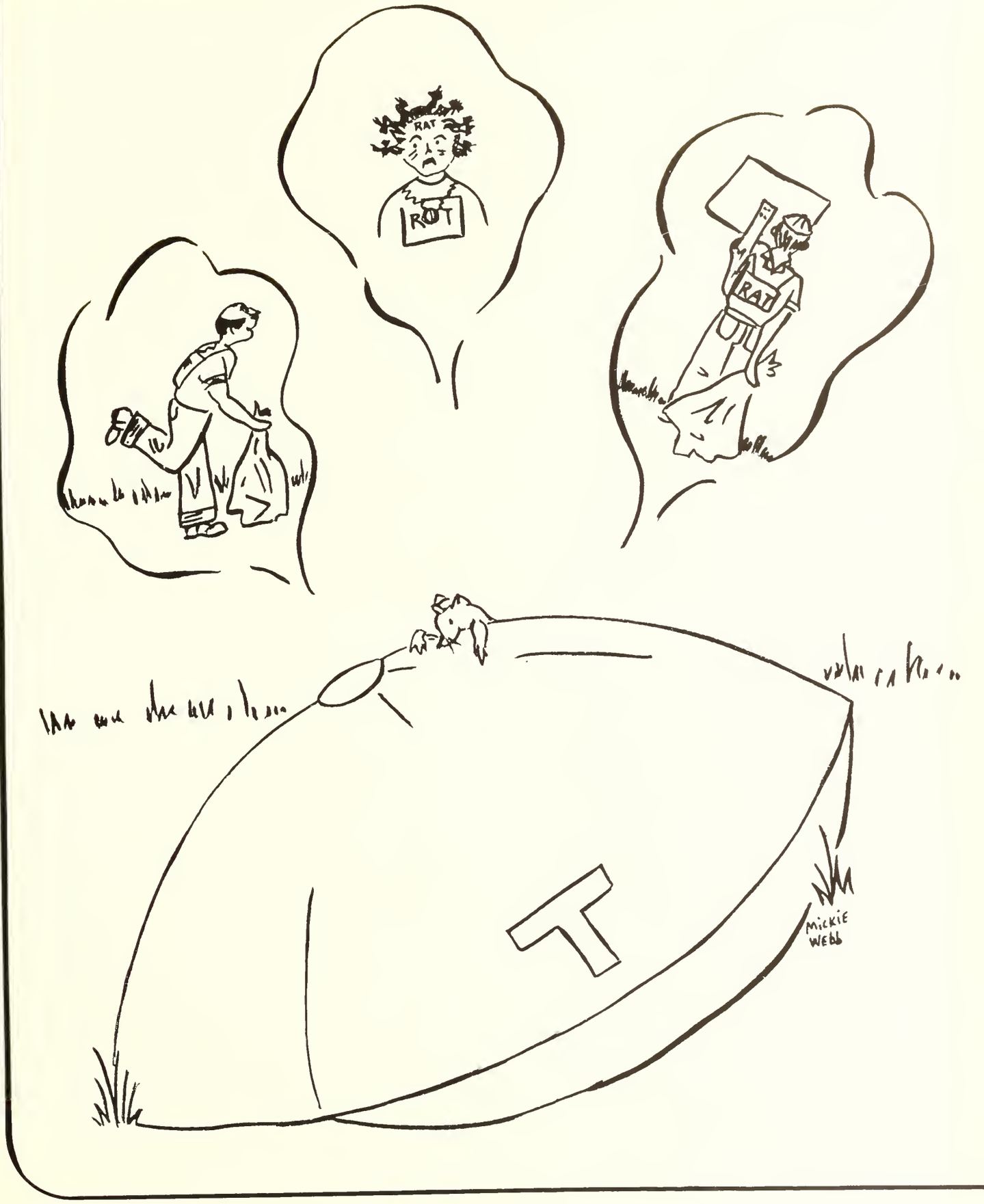

FRESHMEN

Enid . . . Mary Jo . . . John . . . Maxie Jo

FRESHMAN OFFICERS

JOHN CHAMBLISS . . . . . *President*
MAXIE JO MIMBS . . . . . *Vice-president*
ENID JACKSON . . . . . *Secretary*
MARY JO HODGES . . . . . *Treasurer*

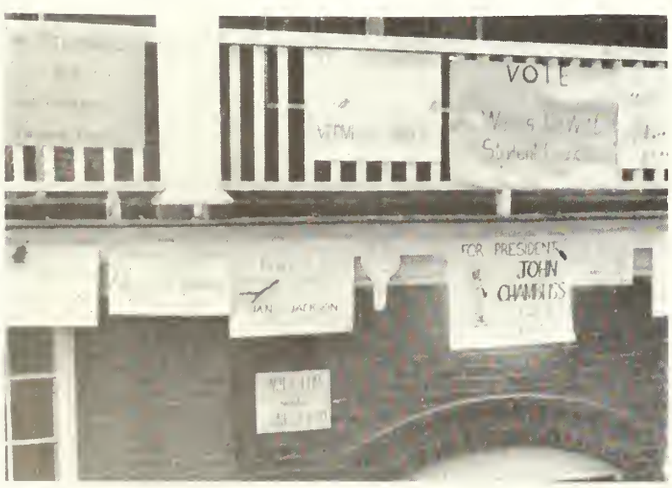

Who will win????

Those shoes will shine

FRESHMEN

WAYNE ADAMS, *Haschtan, Georgia*
FRANKLIN AKINS, *Register, Georgia*
RUFUS AKINS, *Statesbaro, Georgia*
MARGIE ANDERSON, *Canyers, Georgia*

RACHEL ANDERSON, *Statesbara, Geargia*
SUE ANSLEY, *Crawfardville, Geargia*
ROSALYN APPLEGATE, *Swainsboro, Georgia*
JOHN ATTAWAY, *Stane Mauntain, Georgia*

RALPH BAILEY, *Tiftan, Geargia*
MERINDA BARBEE, *Wuycrass, Geargia*
VIRGINIA BARRETT, *Sylvania, Geargia*
LIBBY BAUGH, *Brunswick, Geargia*

1956

BETTY BELL, *Vidalia, Geargia*
WINFRED BELL, *Twin City, Geargia*
FRANKIE BLAND, *Metter, Geargia*
MARIDEAN BLAND, *Glennville, Geargia*

FRANKIE BOOTH, *Manor, Georgia*
JANICE BOOTH, *Caira, Geargia*
BARBARA BRANCH, *Glennville, Geargia*
ELLAN BRANDON, *Decatur, Geargia*

PAUL BRISENDINE, *Statesboro, Geargia*
SONORA BROOKER, *Waycrass, Geargia*
WANDA BROOME, *Daltan, Georgia*
EDWARD BROWN, *Dudley, Geargia*

FRESHMEN

LAVINIA BRYANT, *Statesbara, Geargia*
BETTY CADLE, *Warner Rabins, Geargia*
WELSEY B. CARROLL, *Statesbara, Geargia*
CHARLES D. CARTER, *Savannah, Geargia*

ANN CASON, *Statesbara, Geargia*
JOHN CHAMBLISS, *Albany, Geargia*
JACKIE CLARK, *Albany, Georgia*
SYLVIA CLARK, *Savannah, Geargia*

SHIRLEY CLEARY, *Sylvania, Geargia*
SALLY JO COLLINS, *Cabbtawn, Georgia*
JOHN CONNOR, *Sylvania, Geargia*
WALTER COOK, *Pineview, Geargia*

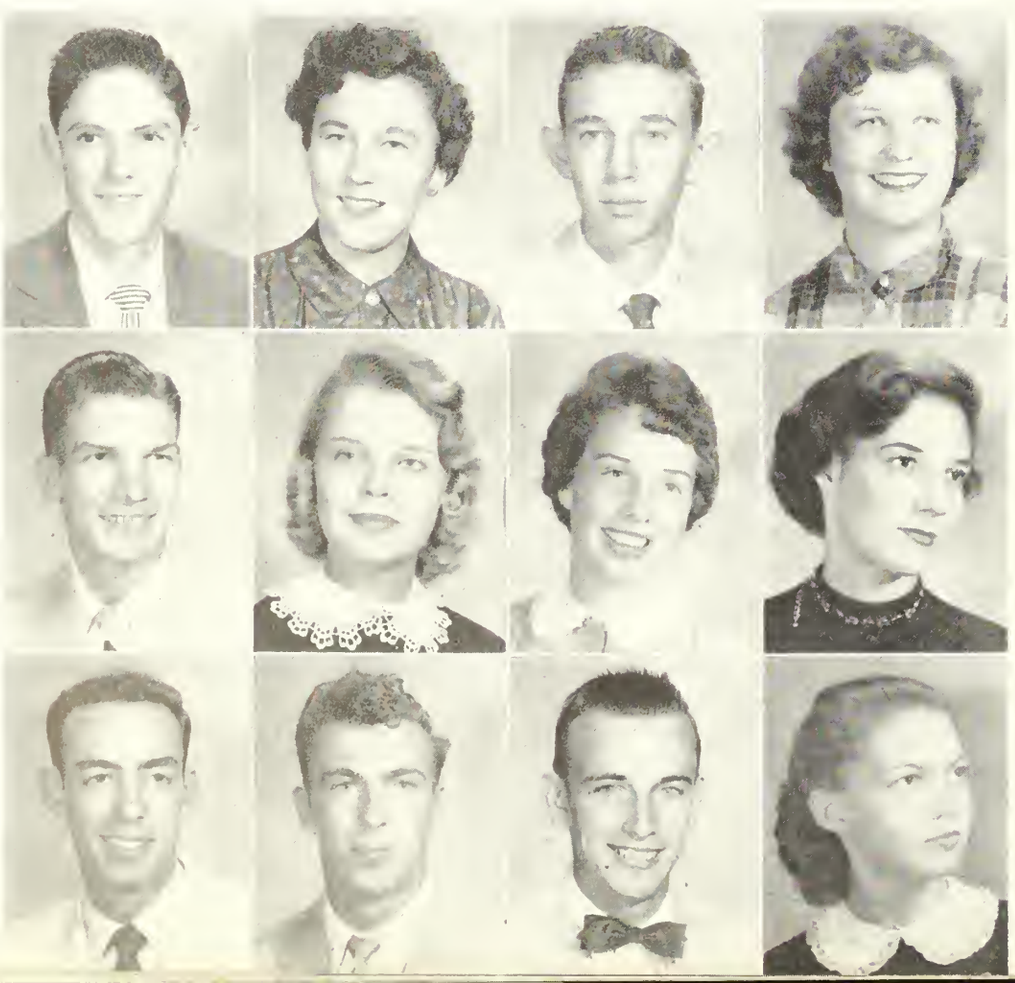

1956

GAIL COSTON, *Metter, Geargia*
FRANCINA COUEY, *Alama, Geargia*
ROBERT CREASEY, *Braaklet, Geargia*
FAYE CROUCH, *Swainsbara, Geargia*

RUFUS EARL DABBS, *Oliver, Geargia*
JANETTE DANIEL, *Savannah, Georgia*
CAROLYN DAVIS, *Darien, Georgia*
JO ANN DAVIS, *Albany, Geargia*

BOYD DEAUX, *Savannah, Geargia*
JACK DeLOACH, *Claxton, Geargia*
WALLIS DeWITT, *Ellabella, Geargia*
RENA DIXON, *Statesboro, Geargia*

FRESHMEN

PERRY DOAK, *Cloxton, Georgia*
PEGGY DOBBS, *Stone Mountoin, Geargia*
ALLEN DOMINY, *Dublin, Georgia*
ROBERT DONALDSON, *Stotesboro, Georgia*

NAOMI DRIGGERS, *Brooklet, Georgia*
VANCE DUKE, *Bainbridge, Georgia*
NANCY DURDEN, *Metter, Georgio*
EARL EDENFIELD, *Stotesboro, Georgio*

DONALD ELKINS, *Twin City, Georgio*
CAROLYN ELLINGTON, *Montrose, Georgia*
PALMA EVANS, *Sylvonio, Georgio*
ELIZABETH EWING, *Fitzgerold, Geargio*

1956

FREDERIC FAGNANT, *Pembroke, Georgio*
JEAN FITZGERALD, *Sovannah, Georgio*
PAT FLETCHER, *Fitzgerold, Georgio*
RICHARD FLOURNOY, *Ludowici, Georgia*

WILMATH FOWLER, *Stotesboro, Georgio*
GEORGE FRANKLIN, *Metter, Georgio*
MILBRY ANN FRANKLIN, *Stotesboro, Georgia*
JUANITA FREEMAN, *Covington, Georgia*

FRANCIS FULFORD, *Shellman, Georgio*
ANNE FULMER, *Stotesboro, Georgia*
JAMES GIGNILLIAT, *Twin City, Georgia*
MARTHA GLOVER, *Vidolio, Georgia*

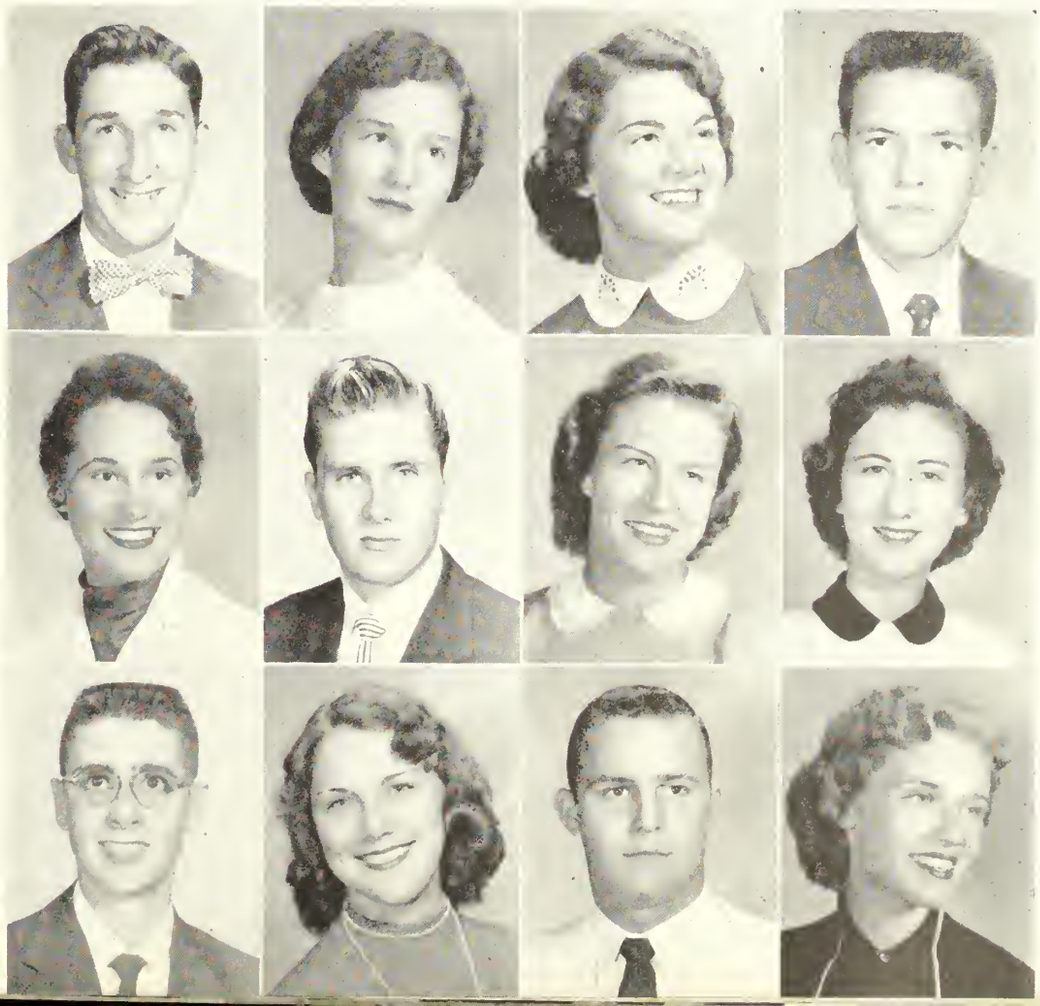

FRESHMEN

JAMES GODFREY, *Ludowici, Georgia*
RICHARD GODFREY, *Smyrna, Geargia*
BOBBY GODWIN, *Omega, Georgia*
DOROTHY GOODSON, *Macon, Georgia*

GLENDA GRAYSON, *Alma, Georgia*
SHELBY GRIFFITH, *Portal, Georgia*
SYLVIA GURGANUS, *Fitzgerald, Georgia*
HUGH HAGIN, *Marlow, Georgia*

ROSE MARIE HALEY, *Elberton, Georgia*
JO ANN HAMILTON, *Glennville, Georgia*
IRVING HANSON, *Saperton, Georgia*
SANDRA HANSON, *Avondale Estates, Georgia*

1956

FAYE HARDEN, *Stilson, Georgia*
LINDA HARDIE, *Gordon, Georgia*
CHARLIE HARPER, *Perry, Georgia*
JIMMY HARPER, *Waycross, Georgia*

RUFFIN HARROD, *Bowden, Georgia*
CAROLYN HART, *Statesboro, Georgia*
CHARLES HEAD, *Hawkinsville, Georgia*
BETH HENDERSON, *Jesup, Georgia*

LLOYD HILL, *Toccoa, Geargia*
ELLIOTT HODGES, *Reidsville, Georgia*
MARY JO HODGES, *Statesboro, Georgia*
VILLETTE HURSEY, *Statesboro, Georgia*

FRESHMEN

KATRINO HUTTO, *Albany, Geargia*
ENID JACKSON, *Attapulgus, Geargia*
JANE JACKSON, *Crawfardville, Geargia*
JOYCE JACKSON, *Narcrass, Geargia*

CHARLES JENKINS, *Girard, Geargia*
SHIRLEY JENKINS, *Statesbora, Geargia*
CAROLE JOHNSON, *Washington, Georgia*
JUNE JOHNSON, *Hazlehurst, Geargia*

JOHNNY JONES, *Lauisville, Geargia*
EVELYN JONES, *Statesbara, Geargia*
JERRY JOYNER, *Macon, Georgia*
KITTY KELLY, *Statesbara, Geargia*

1956

ANNE KENNEDY, *Midville, Georgia*
JOYCE KIRKLAND, *Vidalia, Geargia*
ROBERT LAMBERT, *Sylvania, Geargia*
VENDORA LANIER, *Twin City, Geargia*

DeLACY LUKE, *Statesbara, Geargia*
BARBARA McBRAYER, *Augusta, Geargia*
FREDERICK McCALL, *Statesbara, Geargia*
THOMAS McCORKLE, *Statesbora, Geargia*

JOAN McCORMICK, *Statesbara, Geargia*
RIC MANDES, *Brunswick, Georgia*
BOBBY MANLEY, *Waynesbara, Georgia*
JOYCE MARTIN, *Quitman, Georgia*

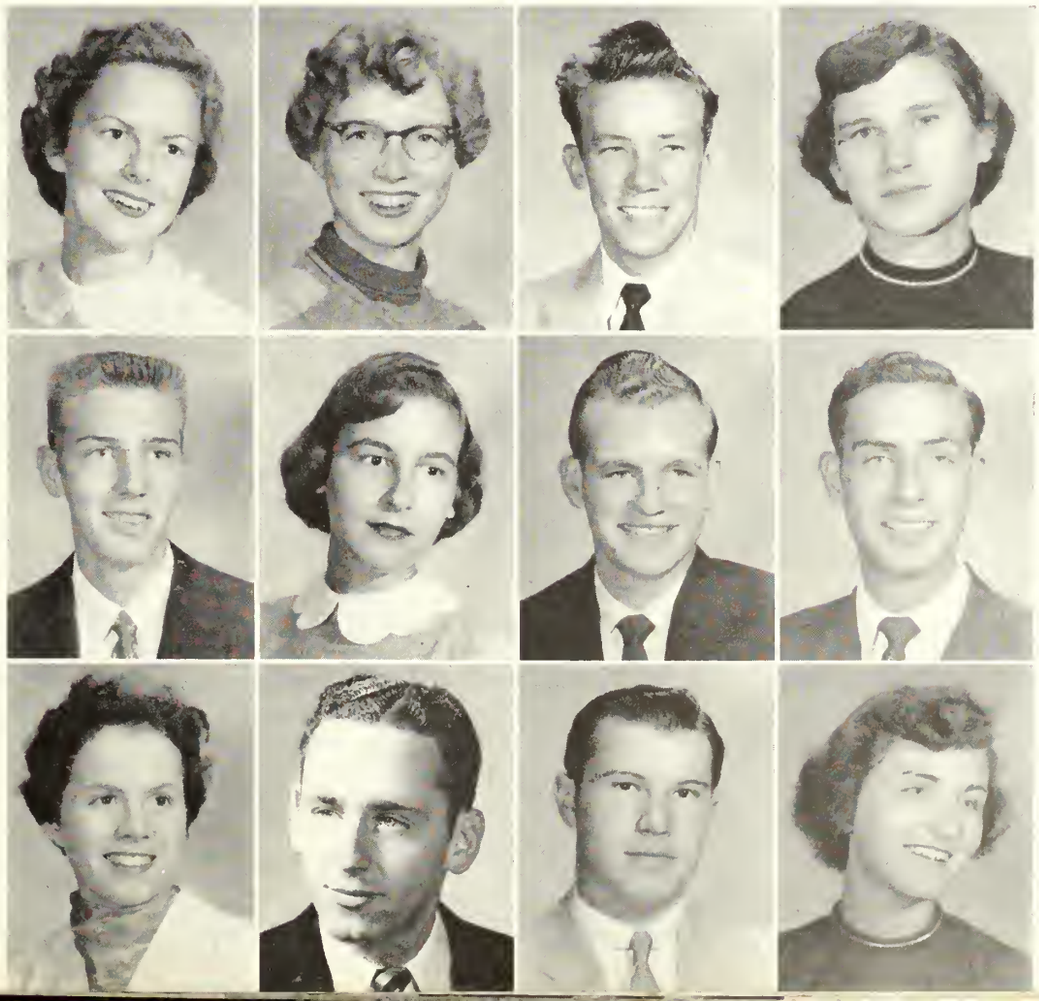

FRESHMEN

SANDRA MARTIN, *Statesbara, Geargia*
JANICE MAYERS, *Brunswick, Geargia*
LUCY MELTON, *Statesbara ,Geargia*
PEGGY MERCER, *Cardele, Geargia*

SARA MILLER, *Sapertan, Geargia*
MAXIE JO MIMBS, *Lumber City, Geargia*
KAYE MINCHEW, *Atlantic Beach, Flarida*
JO MINTON, *St. Simans, Geargia*

JENNY MITCHELL, *Cobbtown, Geargia*
SHELBY JEAN MIXON, *Statesbara, Geargia*
BERRY MOORE, *Macan, Geargia*
VIRGINIA MORRISON, *Sylvania, Geargia*

1956

JUNE MURRAY, *Screven, Geargia*
DONALD NATION, *Waycrass, Georgia*
PATRICIA NEMETH, *Falkstan, Geargia*
ELNA NEVIL, *Register, Geargia*

RUTH SUTTON ODOM, *Girard, Geargia*
SARAH JULIA OLDHAM, *Blakely, Geargia*
HENRY CLAY O'NEAL, *Fitzgerald, Geargia*
ANNE OVERSTREET, *Twin City, Geargia*

JOANN PARKER, *Macon, Georgia*
JOAN PARKERSON, *Sardis, Geargia*
BEVERLY PEAVY, *Blaamingdale, Geargia*
BOB PERSINO, *Newtan Falls, Ohia*

FRESHMEN

DELAINE PHILLIPS, *Vidalia, Georgia*
VERMELLE PIERCE, *Hazlehurst, Georgia*
SISTIE POE, *Fitzgerold, Georgio*
HANNAH POPE, *Glenwood, Georgio*

SAMMIE POWELL, *Wolholla, South Carolino*
BERTHA POWERS, *Blacksheor, Georgia*
BUDDY RABITSCH, *Millen, Georgia*
JAMES REDDISH, *Jesup, Georgia*

AMALIE REEVES, *Millen, Georgia*
ANN REID, *Augusto, Georgia*
MARY JIM RHODES, *Worrenton, Georgio*
JANE RICHARDSON, *Stotesboro, Georgio*

1956

SHELBY JEAN ROCKER, *Twin City, Georgio*
BETTY LEE ROGERS, *Statesboro, Georgio*
JIMMY ROGERS, *Cloxton, Georgia*
JOY ROGERS, *Soperton, Georgia*

LINDA M. ROWELL, *Sylvonio, Georgia*
MARY ROZIER, *Jeffersonville, Georgia*
BETTY JANE RUSHING, *Lyons, Georgia*
MIMI SABA, *Savonnoh, Georgia*

BILLIE SANDERS, *Fort Volley, Georgio*
ANGEL SAULS, *Morgan, Georgia*
JERRY SHEALY, *Ashburn, Georgia*
NELLA SHEPARD, *Swainsboro, Georgia*

FRESHMEN

MYRTIE ANN SMITH, *Ludowici, Georgia*
NANCY SMITH, *Summertown, Georgia*
SHELBY SMITH, *Arlington, Georgio*
ELIZABETH SOUTH, *Augusta, Geargia*

BOB SPELL, *Wadley, Geargia*
NAN STEPHENS, *Woycross, Georgia*
CHARLES STOKES, *Stilsan, Geargia*
MARY K. STRICKLAND, *Claxton, Georgia*

MARY ELLEN SUMNER, *Sumner, Geargia*
ROBERT SURRENCY, *Glennville, Georgia*
MARY ALICE TAFF, *Cartersville, Georgio*
JULIUS TATUM, *Richlond, Georgia*

1956

BOBBY TEASLEY, *Augusto, Georgia*
CAROLYN THOMAS, *Alamo, Georgio*
KARL THOMAS, *Wheelwright, Kentucky*
ROBERT THOMAS, *Rocky Fard, Georgio*

BETTY JEAN THRIFT, *Woodbine, Georgia*
ANITA TIDWELL, *Worner Robins, Georgio*
JAMES TIDWELL, *Woycros, Georgia*
SANDRA TINDOL, *Metter, Georgia*

CLAUDIA TINKER, *Stotesboro, Georgia*
EDWIN TOWNS, *Hozlehurst, Georgio*
CAROLYN TUCKER, *Statesboro, Georgia*
WILLIAM JOSEPH TUCKER, *Wrightsville, Georgia*

FRESHMEN

BRIGGS TYLER, *Hohira, Geargia*
MILDRED TYLER, *Garden City, Georgia*
CURTIS WALKER, *Hazlehurst, Georgia*
WILLIAM WARD, *Dublin, Georgio*

JERRY WARREN, *Stillmore, Georgio*
HERMAN WELLS, *Statesboro, Georgia*
PEGGY WHITFIELD, *Cairo, Georgio*
SANDRA WIGGINS, *Edison, Georgio*

NANCY WILLIAMS, *Midville, Georgia*
MAX WOODARD, *Adoirsville, Georgio*
PHIL YARBROUGH, *Donoldsonville, Georgio*
ANNETTE YEOMANS, *Woynesboro, Georgia*

1956

SYLVIA ZETTROWER, *Stotesboro, Georgia*
JAMES A. BRANNEN, *Stotesboro, Georgio*
JIMMY HATHCOCK, *Portol, Georgio*
MELVIN JOHNSON, *Louisville, Georgia*

EARL McCORKLE, *Vidolia, Georgia*
DILLIARD MAXWELL, *Dollas, Georgio*
CHARLTON MOSELY, *Statesboro, Georgio*
ANNELLE PITTMAN, *Springfield, Georgio*

JIM PRITCHARD, *Twin City, Georgio*
DENZIL SELLERS, *Brunswick, Georgio*
CATHY SIMMONS, *Savonnoh, Georgio*
TONY WARENZAK, *Sovonnoh, Georgio*

The Worst Night in the Year . . .

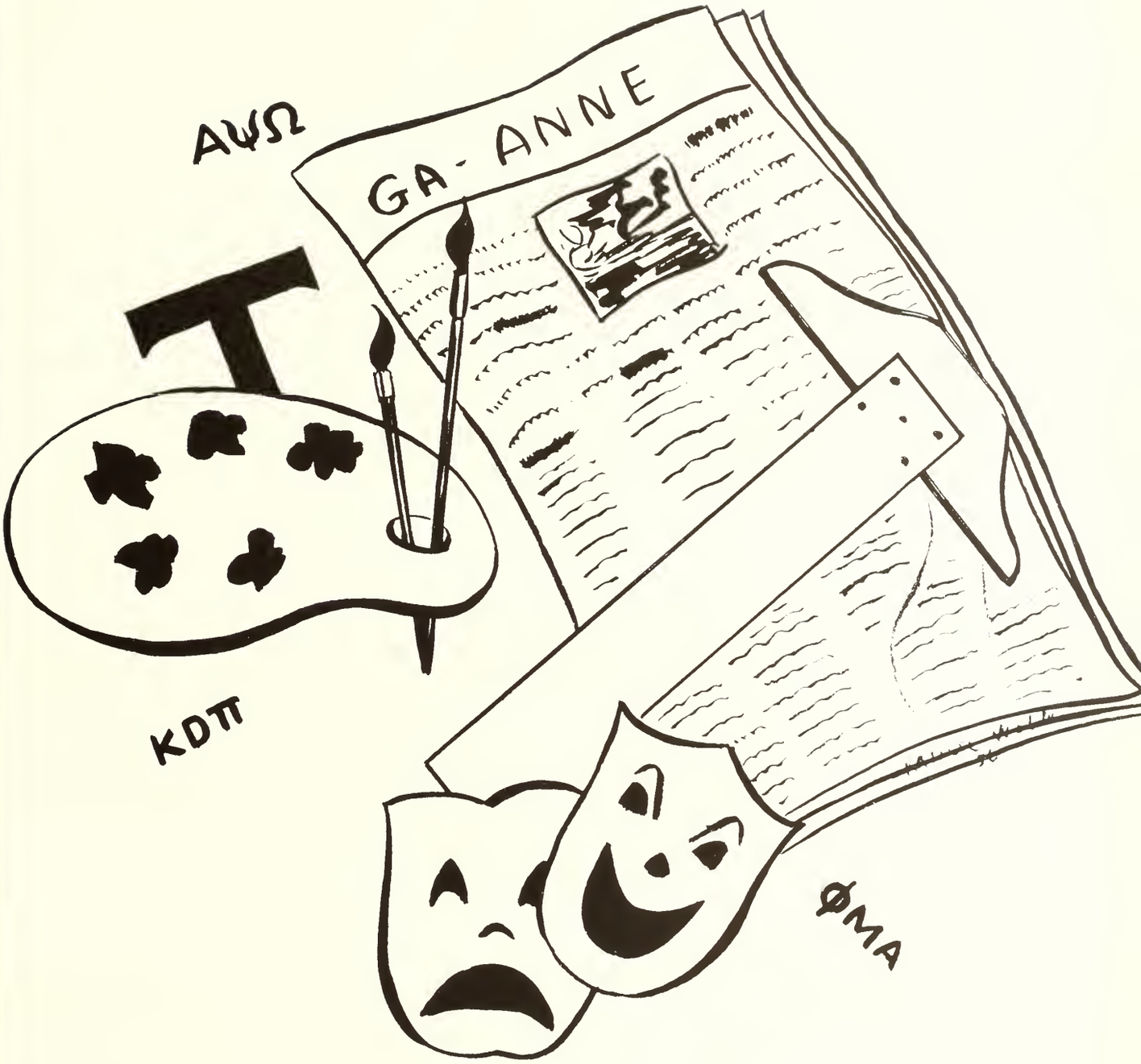

ORGANIZATIONS

THE STUDENT COUNCIL

MEMBERS

Gene Meadows
Clarence Miller
Harriet Woodard
Carolyn Pierce
Ric Mandes
Joan Lindsey
Anne Kennedy
Not in Picture
Gwen Lanier
Bob Sears

OFFICERS

JOHN TOOTLE
President

BOBBY RICHARDS
Vice-President

CATHY HOLT
Secretary-Treasurer

SOCIAL COMMITTEE

MEMBERS

Cathy Holt
Bobby Richards
Joan Lindsey
Gwen Lanier
Britt Fayssoux
Pat Henderson
Herbert Houston
Harriet Woodard
Gene Meadows
Shirley Rountree
John C. Tootle

INTER-DORMITORY COUNCIL

MEMBERS

Keith Turner
Ruth Sutton Odom
Major Ray Battle
Sistie Poe
June Watts
Ruth Bennett
Edward Abercrombie
Patsy Page
Bob Cardell
Joanne Hill
Billy Jackson
Janis Miller
Wiley Dill
Rose Watkins
Lois Hammond
Sandra Tindol

THE GEORGE-ANNE

PUBLISHED BY STUDENTS OF GEORGIA TEACHERS COLLEGE

Planning Ahead . . .

Planning is one of the most important parts of the production of the paper. Here, Joe Axelson, fall quarter editor; Larry Hyde, news editor; Britt Fayssoux, spring quarter editor, and Carlton Humphrey, winter quarter editor, get things in shape for a weekly publication.

Writing the News . . .

Larry is giving instructions to a group of reporters working on their stories. As soon as the stories are completed, the "copy" goes to the news desk where the five "wheels" round it into final shape. The reporters are Joyce Kirkland, Lewis W. Strickland, Sandra Hanson, Jane Jackson, Lowell Russell, Babs Wisenbaker, and Gene Baston.

Preparing the Copy . . .

To the right you'll see that Britt and Larry do get around. Here they are passing out handwritten stories to typists Ellan Brandon, Barbara McAfee, and Mary Lee Quarterman, who grind out the typed copy.

Here's The Story

Heads Present Problems . . .

Writing the headlines is one of the biggest jobs in the production of the paper. Joe, Betty Watson, Ellen Blizzard, Carlton Humphrey, and Jennie Faye Morgan will attest that fact. It's frustrating, but it's a challenge—to tell a whole story in a half-dozen words.

At the Printer's . . .

The GEORGE-ANNE is printed each week by Leodel Coleman, editor and publisher of the BULLOCH HERALD. He is shown here with business manager Gene Meadows and Carlton as they make a last-minute proof correction at the big newspaper press in the Herald plant downtown.

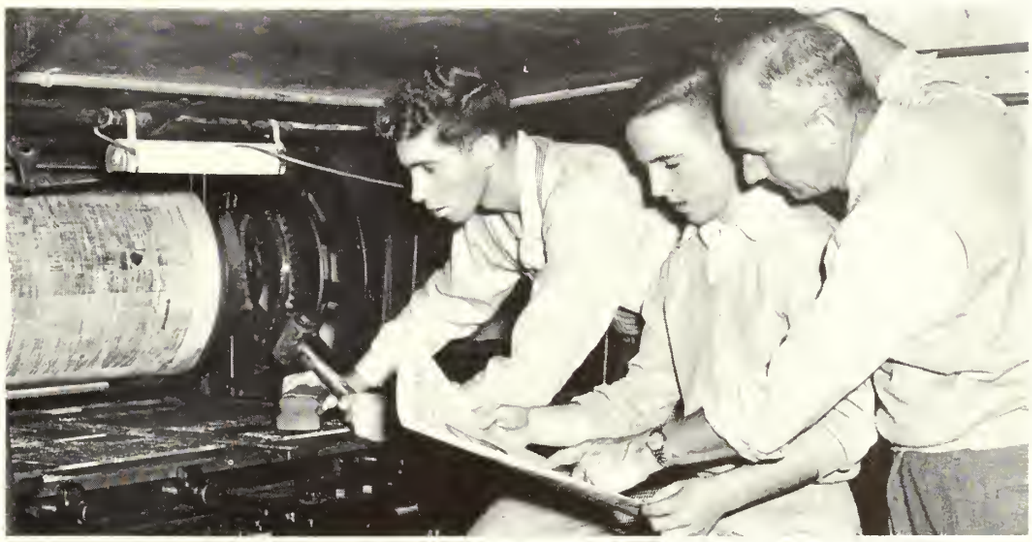

It's Out . . .

It's always a good feeling each Friday when the paper is printed and delivered. Here Roy F. Powell, faculty advisor, with Nella Shepard and Joanne Hill examine the finished product.

EAST HALL HOUSE COUNCIL

OFFICERS

JOANNE HILL
President

PATSY PAGE
Vice-President

JANIS MILLER
Secretary-Treosurer

MRS. J. B. JOHNSON
House Mother

MEMBERS

Mickie Webb
Frances Belle McGirt
Joan Lindsey
Beverly Perkins
Beth Bonnister
Liz Morgon
Corolyn Bourne
Jeonnette Nease
Dione Boir
Cecile Woodord

CONE HALL HOUSE COUNCIL

OFFICERS

EDWARD ABERCROMBIE
President

KEITH TURNER
Vice-President

BOB CARDELL
Secretary-Treasurer

MISS SOPHIE JOHNSON
House Mother

MEMBERS

Alton Jones
Charles Lindsey
Don Abbott
Richord Cates
Britt Foyssoux
Dan Smith
Grody Williams

SANFORD HALL HOUSE COUNCIL

OFFICERS

BILLY JACKSON
President

MAJOR RAY BATTLE
Vice-President

WILEY DILL
Secretary-Treosurer

MRS. CLEO FRANKLIN
House Mother

MEMBERS

Normon Griffin
Dickey Dixon
Benny Dreggors
Doug Corry
Garland Compbell
Ralph Spurlock
Gearge Morrell

WEST HALL HOUSE COUNCIL

OFFICERS

RUTH SUTTON ODOM
President

SISTIE POE
Vice-President

SANDRA TINDOL
Secretary

JUNE WATTS
Treosurer

MRS. ARCHIE JACKSON
House Mother

MEMBERS

Mrs. Hildo Voughn
Sylvio Gurgonus
Peggy Mercer
Mary Jo Hodges
Angel Souls
Katrino Hutto
Sandro Wiggins
Mary Rozier
Ellen Sumner
Linda Rowell
Mildred Tyler
Polma Evans

LEWIS HALL HOUSE COUNCIL

OFFICERS

ROSE WATKINS
President

LOIS HAMMOND
Vice-President

RUTH BENNETT
Secretory-Treasurer

MRS. JEANETTE McCORKLE
House Mother

MEMBERS

Lawanna Tillman
Margaret Parker
Ellen Blizzard
Sybil Griner
Lilli Douberly

PRIMITIVE BAPTIST YOUTH FELLOWSHIP

OFFICERS

RALPH WALTON
President

CAROLYN WILSON
1st Vice-President

BARBARA BURKHALTER
2nd Vice-President

JANE RICHARDSON
Secretory-Treasurer

MEMBERS

Jennie Faye Morgan
Barbara Prysock
Ann Cason
Beverly Perkins
Janis Miller
Etta Ann Akins
June Edenfield
Louise Bird
Sylvia Zettrower

BAPTIST STUDENT UNION

OFFICERS

GENE MEADOWS
President

STANLEY BAILEY
1st Vice-President

LIZ MORGAN
2nd Vice-President

LAWANNA TILLMAN
3rd Vice-President

LOIS HAMMOND
Secretary

CLIFF O'NEAL
Treasurer

MEMBERS

Dahlia Evans
Lila Weatherly
Marion Weaver
Linda Hardee
Jeanette Nease
Betty Taylor
Vonell Thomas
Sue Whaley
Christine McDaniel
Betty Jean Thrift
June Murray

Carole Johnson
Herbert Houston
Virginia Sikes
Diana Bair
Lucille Parker
Wilma Jones
Bill Brookerd
Betty Lynn Cadle
Glenda Grayson
Yvonne Stone
Pat Harkleroad
Ruth Bennett

Avonel Morris
Cecile Woodard
Wilma Ricketson
Virginia Smith
Kitty Kelly
Dot Yearwood
Joyce Kirkland
Gerry Todd
Jane Jackson
Barbara Anderson
Anita Tidwell
Myrtice McDaniel

Betty Tippins
Barbara Kotal
Sara Miller
Milton Norras
DuWard Whelchel
Ralph Ward
Charles Tyre
Edward Abercrombie
Dick Carroll
Bob Spell
Welsey Carroll

Wallis DeWitt
Bob Cardell
Richard Cates
Linda Rowell
Joyce Powell
Joan Wilcher
Annie Lee Hunter
Alice Wingate
Reggie Jackson
Beverly Peavy
Joann Parker

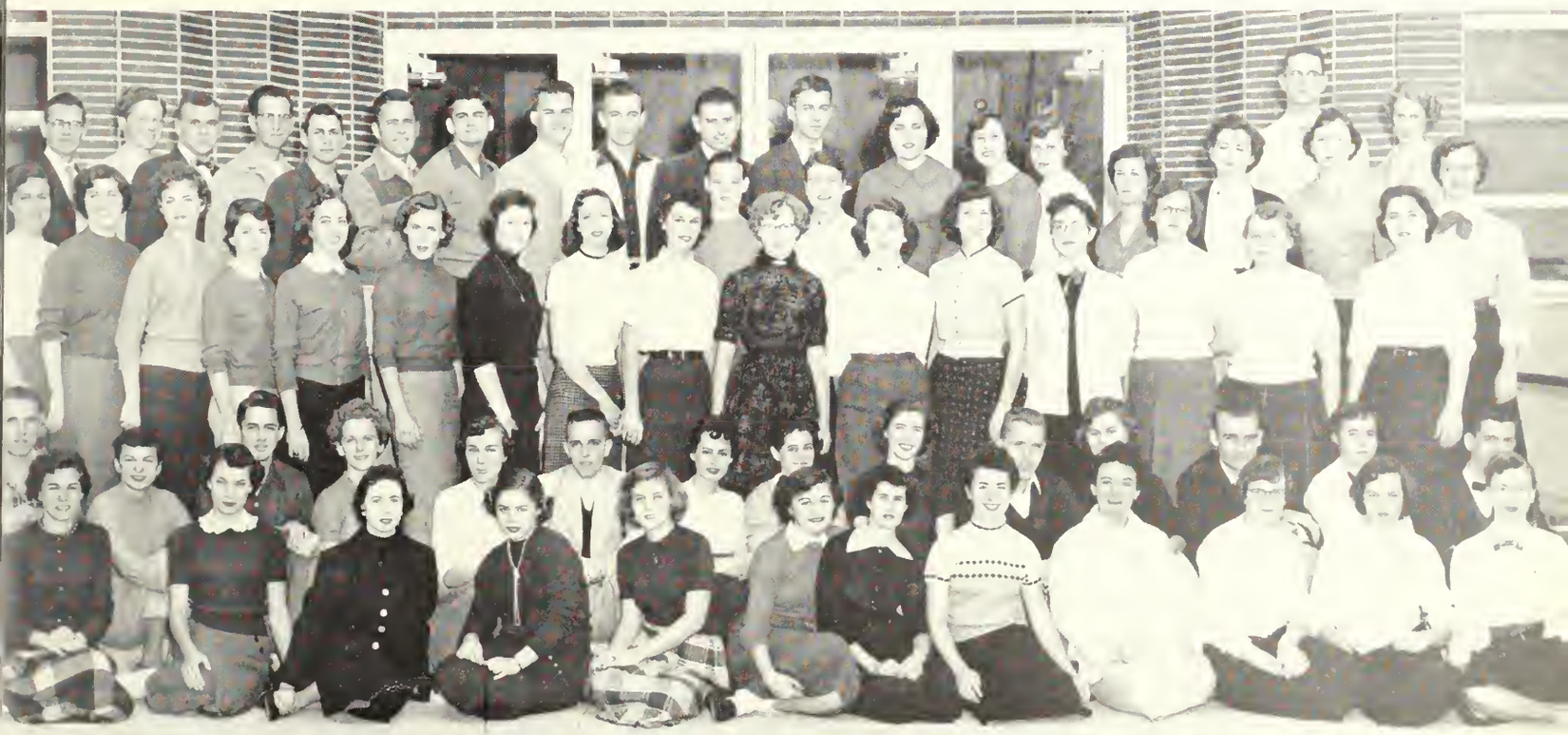

WESLEY FOUNDATION

MEMBERS

Cathy Holt
Ruth Sutton Odom
Margene Jenkins
Pat Nemeth
Mary Jo Jackson
Wanda Broome
Carolyn Davis
Juanette Ellington
Bertie Franklin
Sandra Tindol
Ellen Sumner
Joan Parkerson
Angel Sauls
Amalie Reeves
Mimi Saba
Frankie Booth
Jerry Shealy
Enid Jackson
June Watts
Ann Frier
Eula Mae Huff
Billy Jackson
Joel Cooper
Emory Cartrett
Keith Turner
Lewis W. Strickland

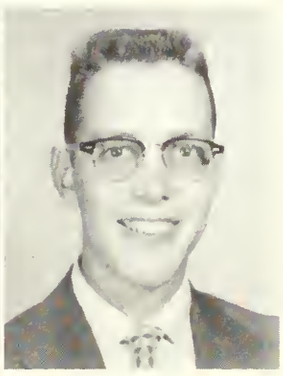

OFFICERS

ROGER BROWN
President

BETTY ALTMAN
Vice-President

SISTIE POE
Secretary

PAUL WARD
Treasurer

HOME ECONOMICS CLUB

OFFICERS

BEVERLY PERKINS
President

ANN HARRISON
1st Vice-President

JEWEL HARTE
2nd Vice-President

CAREEN HATCHER
Secretary

TISSIE JORDAN
Treasurer

JANIS MILLER
Reporter

BETTYE PARKER
Porliomentorian

MEMBERS

Jennie Mitchell
Shirley Akins
Wilma Jones
Pot Nemeth
Borboro Longley
Ann Cason
Cloudio Tinker
Mildred Tyler
Sue Ansley
Vendoro Lonier

Bertie Fronklin
Jerry Sheoly
Patsy Colvin
Non Flonders
June Johnson
Sondra Martin
Alice Willioms
Elizobeth Ewing
Carolyn Ellington
Beverly Peovy
Lilo Ann Conuette

Eleonor Mullis
Etto Ann Akins
June Kennedy
Bonnilyn Mixon
Ann Frier
Ivo Moe Dinkins
Joy Rogers
Betty Jo Collins
Sis Heys
Christine McDoniel

"V" CLUB

OFFICERS

BOB FUQUA
President

BOBBY RICHARDS
Vice-President

LEWIS W. STRICKLAND
Secretary

BUDDY MARTIN
Sergeant-at-Arms

T. J. CALHOUN
Publicity-Reporter

MEMBERS

Whit Reeves
Sam Rogers
Lloyd Hill
Britt Fayssoux
James Boatright
Albert Norman
Charles Lindsey
John Tootle
Glynn Mathis
Jean Holland
Sammie Powell
Allen Aspinwall
Alton Dews
Billy Tabb
Larry Hyde
Clarence Miller
Dan Smith
Charles W. Carter
James Niblett
Ninivois Croft
Ric Mandes
Joel Cooper
Cecil Hanner
Johnny King
Bob Cardell
Powell Collins

ASSOCIATION OF CHILDHOOD EDUCATION

OFFICERS

SHIRLEY SCOTT
President

LIBBY ANN MARTIN
1st Vice-President

NANCY ROWLAND
2nd Vice-President

FRANCES BELLE McGIRT
3rd Vice-President

LOIS HAMMOND
Secretary

MARTHA LACEY
Treasurer

MYRNA HOOD
Publicity Chairman

MEMBERS

First row: Jerry Manley, Marcia Allen, Marion Weaver, Sybil Griner, Barbara Ann Scott, Mary Frances McKinnon, Frances Belle McGirt, Martha Lacey, Shirley Scott, Lois Hammond, Libby Ann Martin, Nancy Rowland, Nan Richardson, Sue Whaley, P. S. Richardson, Annie Ruth Jones, Edward Robbins, Peggy Whitfield, Margie Anderson. *Second row:* Sylvia Gurganus, Lilli Douberly, Jeanette Gnann, June Murray, Nancy McIntosh, Mary Jane Harper, Vila Browne, Carlene Usry, Ludelle Langham, Star Woodard, Lavinia Bryant, Elna Nevil, June Watts, Palma Evans, Sandra Hanson, Pat McCorkle, Mary Alice Taff, Wandra Broome, Mrs. C. L. Goss, Juanette Ellington, Janice Booth, Joan Wilcher, Rose Marie Haley. *Third row:* Jane Jackson, Juanita Freeman, Joan Parkerson, Sandra Wiggins, Margene Jenkins, Sylvia Clarke, Mimi Saba, Vonell Thomas, Bertha Powers, Lila Weatherly, Dahlia Evans, Joyce Martin, Joyce Jackson, Elizabeth South, Lucille Parker, Dot Yearwood, Virginia Smith, Eulita Carter, Shirley Gnann, Ellen Sumner, Shirley Hodges, Carolyn Bourne, Ellen Brandon, Betty Tippins, Myrtice McDaniel, Miss Bertha Freeman, sponsor. *Fuorth row:* Okie Hendrix, Margaret Parker, Mary Strickland, Carolyn Davis, Carolyn Griner, Betty Thigpen, Alta Dawson, Pat Harkleroad, Shirley Maxwell, Barbara Prysock, Linda Rowell, Dottie Goodson, June Edenfield, Annie Lee Hunter, Barbara Cowart, Barbara Burkhalter, Dorothy G. Baker, Betty Horne, Joye Bacon, Joan Hurst.

FUTURE TEACHERS OF AMERICA

MEMBERS

First row: Jeanette Gnann, Careen Hatcher, Clarence Miller, Shelby Monroe, *sponsor*, Lewis W. Strickland, Bertie Franklin, Nancy McIntosh. *Second row:* Jane Jackson, June Murray, Lavina Bryant, Mary Jo Hodges, Marion Weaver, Mary Jane Harper, Lilli Douberly, Bertha Powers, Frankie Booth, Joan Hartly, Sandra Tindal, Pat Nemeth, Palma Evans, Wilma Ricketson, Virginia Sikes, Mary Alice Taff, Wanda Broome. *Third row:* Betty Thigpen, Joyce Martin, Mimi Saba, Lila Weatherly, Pat Harkleroad, Glenda Grayson, Yvonne Stone, Elna Nevil, June Watts, Dahlia Evans, Joyce Jackson, Dottie Goodson, Linda Rowell, Elizabeth South, Lucille Parker, Sandra Austin, Dot Yearwood, Gerry Todd, Annie Lee Hunter. *Fourth row:* Edward Abercrombie, Albert Norman, Stanley Bailey, Albert Cornelison, Cecil Usher, Eugene Collins, Herbert Houston, H. L. McCright, Bill Brookerd, Billy Jackson, Ralph Ward.

OFFICERS

CLARENCE MILLER
President

JEANETTE GNANN
Vice-President

NANCY McINTOSH
Secretary

BERTIE FRANKLIN
Treasurer

LEWIS W. STRICKLAND
Librarian

CAREEN HATCHER
Publicity Chairman

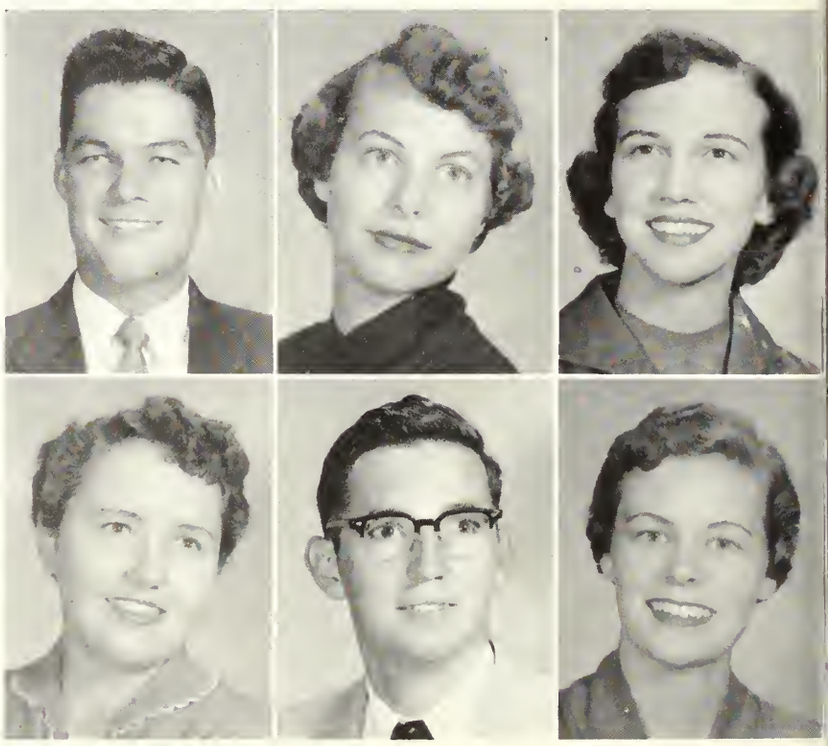

MASQUERS

MEMBERS

First row: Ruth Baker, Star Woodard, Marion Weaver, Gladys Brown, Shirley Rountree, Bob Allen, Diana Bair, Lewis W. Strickland, Ellen Blizzard, Ruth Odom, Carlene Usry. *Second row:* Dorothy Few, sponsor; Joyce Kirkland, Sylvia Gurganus, Lucille Parker, Janice Deal, Palma Evans, Jennie Faye Morgan, Dahlia Evans, Karen Young, Sandra Tindol. *Third row:* Gerry Todd, Virginia Smith, Margareet Ann Dekle, Yvonne Stone, Mary Lee Quarterman, Betty Watson, Wilma Ricketson, Barbara McAfee, Carolyn Tuttle, Cliff O'Neal, Iris Hurst, Stanley Brobston. *Fourth row:* Virginia Morrison, Charles Harper, Linda Rowell, Joyce Jackson, Ellen Sumner, Mary Henderson, Billy Hobbs, Rebecca Sheffield, Bob Byrd, Julia Pryor, Tab Smith, Ann Johnson, Marion Porter, Emory Cartrett, Bob Spell.

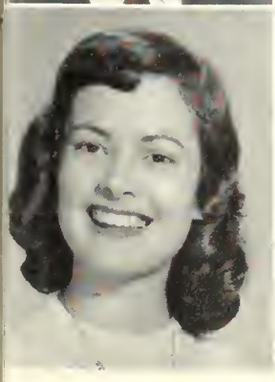

OFFICERS

BOB ALLEN
President

SHIRLEY ROUNTREE
Vice-President

DIANA BAIR
Secretary

LEWIS W. STRICKLAND
Business Manager

ELLEN BLIZZARD
Scrapbook Chairman

INDUSTRIAL ARTS CLUB

OFFICERS

CHARLES SIMS . . . . . *President, Fall Quarter*

CHARLES LINDSEY . . . . . *President, Winter Quarter*

SAMMIE POWELL . . . . . *Vice-President*

JERRY JOYNER . . . . . *Secretary-Treasurer*

BUDDY MARTIN . . . . . *Master-at-Arms*

CLYDE LANE . . . . . *Reporter*

MEMBERS

Leon Johnson
Wiley Dill
Jean Holland
Edward Abercrombie
Ruffin Harrod
John Lee Boykin
Allen Webb
Don Whaley
George Paulk
Bobby Lassitter
Edward DeChau
Eugene Collins

MEMBERS

First row: Jan Whelchel, Liz Morgan, Fred Wallace, Bob Cardell, Raymond Harvey, Ina Jones, Tully Pennington, Dr. John A. Boole. *Second row:* Colleen LaFavor, Edith Smith, Charles Henderson, Grady Williams, Albert Cornelison, Troy Bishop, John Ell Hendley, Wallis DeWitt, Ralph Walton, Heyward Gnann, Curtis Walker, Janelle Cobb.

SCIENCE CLUB

OFFICERS

RAYMOND HARVEY
President

BOB CARDELL
Vice-President

MARY TIPPINS
Secretary

INA JONES
Treasurer

JAN WHELCHEL
Reporter

ENGLISH CLUB

OFFICERS

LEWIS W. STRICKLAND
President

TAB SMITH
Vice-President

JOANN LANE
Secretary

STANLEY BAILEY
Treasurer

MEMBERS

Babs Wisenbaker
Diana Bair
Dahlia Evans
Frances Bishop
Amalie Reeves
Sandra Tindol
Janice Deal
Barbara Kotal
Beth Bannister
Rebecca Sheffield
Bob Allen
Yvonne Stone
Lloyd Hill
Jennie Faye Morgan
Bee Carroll
Shirley Rountree
Gerry Todd
Joyce Kirkland
Ruth Snyder
SPONSORS
Mrs. Guardia
Dr. Russell

ALPHA PSI OMEGA

OFFICERS

CATHY HOLT
Director

SHIRLEY ROUNTREE
Secretary

MEMBERS

Tab Smith

Dorothy Few

Bob Allen

EN MELODIE

OFFICERS

MARALON WESTBROOK
President

CATHY HOLT
1st Vice-President

HARRIET WOODARD
2nd Vice-President

BILLIE KINCHEN
Treasurer

MEMBERS

Jean Fitzgerald
Carole Johnson
Sara Cunnard
Bette Kemp
Maxie Jo Mimbs
Kitty Kelly
Ludelle Langham
Cecile Woodard
Martha Lacey
Virginia Sikes
Vermell Pierce
Sara Frances Driggers

FOREIGN LANGUAGE CLUBS

OFFICERS

Presidents
DEWAYNE DUTTON

WEITA WALL
(not in picture)

Sponsor

DR. FARKAS

MEMBERS

Joyce Kirkland
Joan Hurst
Lawanna Tillman
Gerry Todd
Jennie Faye Morgan
Jan Whelchel
Liz Morgan
Betty Altman
Herbert Gunn
Bill Brookerd
Sam Rogers
Lloyd Hill
Emory Cartrett
Lewis W. Strickland
Hubert Gunn
Don Abbott
Max Woodard
Curtis Walker
Kathleen Pelts
Richard Cates
Jane Morris
Bee Carroll
Thomas McCorkle
Heyward Gnann

MUSIC EDUCATION CLUB

MEMBERS

First row: Kitty Kelly, Nan Stephens, Maralon Westbrook, Sara Frances Driggers, Virginia Barrett, Carole Johnson, Ruth Sutton Odom. *Second row:* Mel Seidel, Cathy Holt, Earl Smith, *2nd Vice-President;* Virginia Sikes, *Historian;* Bob Priestly, *President;* Cecile Woodard, *Secretary;* James Jones, *1st Vice-President;* Billy Kinchens, *Tour Chairman;* Milton Norris, *Treasurer;* Guy Thompson. *Third row:* Dan Hooley, *Adviser;* Dr. Ronald J. Neil, Tommy Anderson, Harriet Woodard, Ninivois Croft, JoAnn Parker, Reggie Jackson, Sandra Glasgow, Jimmy Tidwell, Sara Cunnard, Jack Broucek, Dana King. *Fourth row:* Don Flanders, Bobby Godwin, Ralph Bailey, Don Nations, John Chambliss, DuWard Whelchel, J. C. Martin, S. B. Campbell, Dewayne Dutton, Stanley Brobston.

"T" CLUB

BUDDY WARD
President

MEMBERS

Skeeter Griffin
Roy Alewine
Tom Perry
Don Wallen
Charlie Iddins
Dave Esmonde
Garland Campbell
Marvin Vanover
Emory Clements
Vondall Hall
Doug Corry
Ralph Cartee
Howard "Bo" Warren

ORGAN GUILD

OFFICERS

MARTHA LACEY
Dean

JACK BROUCEK
Sponsar

MEMBERS

Billie Kinchens

Wilma Janes

Etta Ann Akins

Sara Cunnard

Harriet Waadard

Marian Parter

INTERNATIONAL RELATIONS CLUB

OFFICERS

BOB ALLEN
President

DEWAYNE DUTTON
1st Vice-President

GLENN COSTON
2nd Vice-President

FRANCES BELLE McGIRT
Secretary

KEITH TURNER
Treasurer

MEMBERS

Janelle Cabb

Babs Wisenbaker

Betty Altman

Lawanna Tillman

Emory Cartrett

MEMBERS

First row: Jill Snyder, Bertha Pawers, Mary Alice Taff, Marian Weaver, Carlene Usry, Caral Thomas, Bab Byrd, Lilli Dauberly, Martha Tinker, Amalie Reeves, Janice Deal, Jaan Parkersan. *Secand row:* Mary Ann Davis, Darathy Brawning, Annie Lee Hunter, Yvanne Stane, Ann Reid, Mimi Saba, Enid Jackson, Claudia Tinker, Mickie Webb, Pat Harkleraad, Elna Nevil, Elizabeth South, Ann Cason. *Third raw:* Allen Aspinwall, Stanley Brabstan, Gail Caston, Freida Gernant, *spansar;* Fred Fagnant, Raxie Remley, *spansar;* James Harper, Frank Waadcock, Rannie Clark.

ALPHA RHO TAU

OFFICERS

BOB BYRD
President

CAROL THOMAS
Vice-President

LILLI DOUBERLY
Secretary

SHIRLEY EUNICE
Treasurer

MEMBERS

Seated: Shirley Rountree, Mrs. Marjorie Guardia, Ellen Blizzard, Cathy Holt, Eulita Carter, Dick Carroll, Jackie Mikell, Libby Ann Martin, Jo Ann Lane. *Standing:* Shirley Scott, Ruth Bolton, Stanley Bailey, Grace Cooper, Alton Jones, Constance Cone, *sponsor;* Cecil Usher, Mrs. Miriam Moore, Bob Sears, Freida Gernant, Frank Saunders, Carol Thomas.

KAPPA DELTA PI

OFFICERS

EULITA CARTER
President

GLENN THOMAS
Vice-President

CATHY HOLT
Secretary

DICK CARROLL
Treasurer

FUTURE BUSINESS LEADERS OF AMERICA

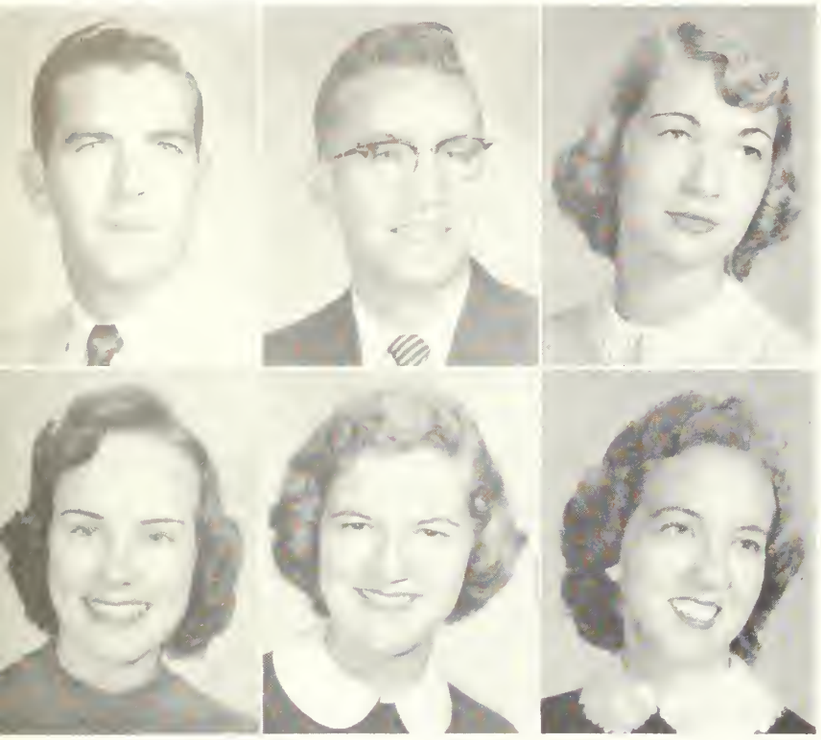

OFFICERS

BOB FUQUA
President

JOEL COOPER
Vice-President

ROSE WATKINS
Secretary

GWEN LANIER
Treasurer

CAROLYN PIERCE
Publicity Chairman

AVONEL MORRIS
Book Exchange Manager

MEMBERS

First row: John Tootle, Pat Henderson, Edwin McBride, Raliegh Warren, Mickie Webb, Powell Collins, Shelby Smith, Margie Simpson. *Second row:* Virginia Sikes, Shirley Jones, Carolyn Wilson, Babs Wisenbaker, Mary Lee Quarterman, Joy Hatcher, Carolyn Tuttle, Jeanette Nease, Mary Rozier, Berry Moore, Shelby Fletcher. *Third row:* Shirley Woods, Jane Martin, *sponsor;* Carolyn Pierce, Joel Cooper, Gwen Lanier, Bob Fuqua, Rose Watkins, Bobby Richards, Nancy Stephens. *Fourth row:* Barbara Branch, Betty Bell, Betty Jane Rushing, Sara Miller, Frankie Booth, Francina Couey, Carolyn Thomas, Mary Jo Hodges, Sylvia Zettrower, Ann Reid, Ruth Bennett, Avonel Morris. *Fifth row:* Carmen Roach, Nancy Durden, Uldine Shuman, Annette Yeomans, Elliott Hodges, June Kight, Dan Smith, T. J. Calhoun, Jane Kight, Tal Orr, Charles Tyre, Dick Rogers, Ninivois Croft.

DANCE BAND

MEMBERS

Sara Cunnard
James Tidwell
Milton Norras
S. B. Campbell
Heyward Gnann
Ralph Bailey
Earl Smith
Stanley Brobston
James Jones
Bob Priestly
Mel Seidel

BASKETBALL BAND

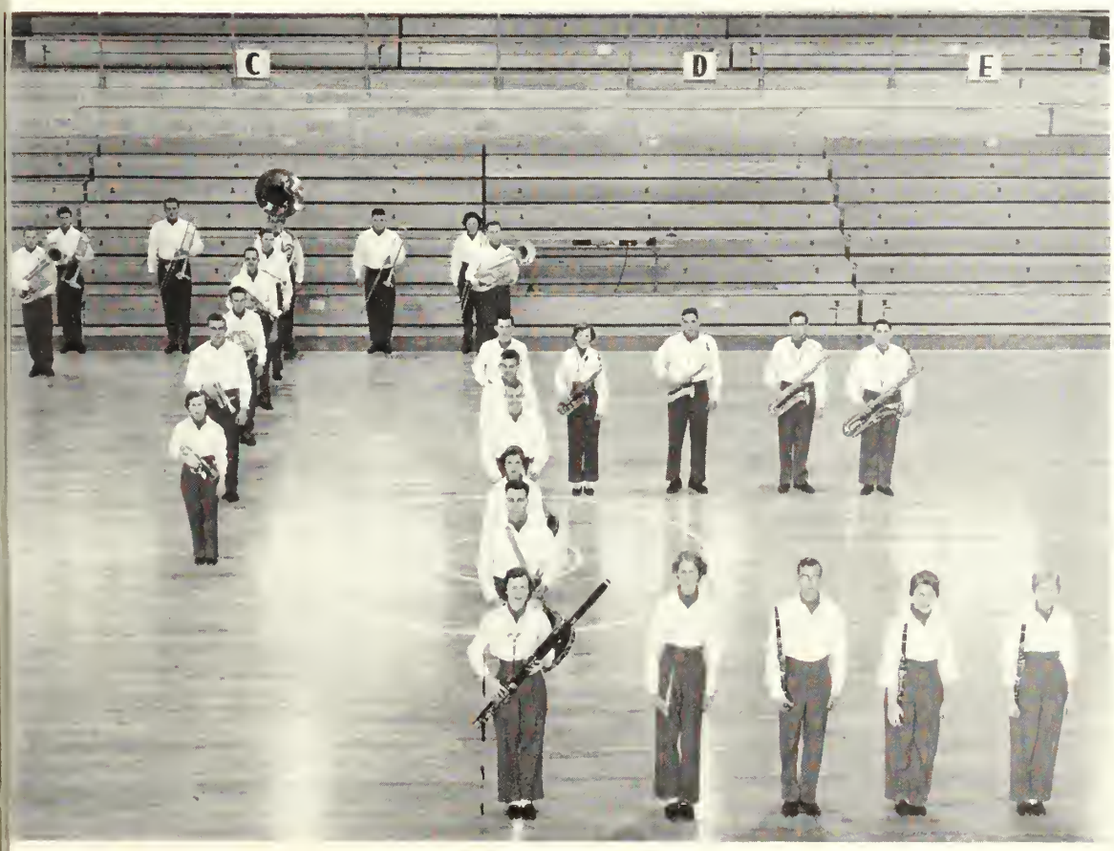

MEMBERS

Stanley Brobston
James Jones
John Chambliss
DuWard Whelchel
Bob Priestly
Guy Thompson
Mel Seidel
Vermell Pierce
Donald Nations
Janet Dunn
Denzil Sellers
S. B. Campbell
Cecile Woodard
Ralph Bailey
Milton Norras
Earl Smith
J. C. Martin
James Tidwell
Billie Kinchens
Don Flanders
Carole Johnson
Joann Parker
Bobby Godwin
Maralon Westbrook
Virginia Barrett

BIG SISTERS

MEMBERS

First row: Tissie Jordan, Nancy McIntosh, Mary Jane Harper, Joanne Hill, Lois Hammond, Joan Hurst, Libby Ann Martin, Annie Ruth Jones, Diana Bair, Mary Tippins. *Second row:* Shirley Brown, Shirley Akins, Star Woodard, Virginia Sikes, Carmen Roach, Careen Hatcher, Betty Watson, Mickie Webb, Babs Wisenbaker, Wylene Fowler, Frances B. McGirt, Judy Theus, Martha Tinker, Joan Lindsey, Carlene Osry, Patsy Page, Harriet Woodard, Cecile Woodard. *Third row:* Beverly Perkins, Carol Thomas, Dot Yearwood, Liz Morgan, Lucille Parker, Rose Watkins, Shirley Maxwell, Carolyn Bourne, Gerry Todd, Beth Bannister, Sandra Austin, Edith Smith.

PI BETA LAMBDA

MEMBERS

First row: Kirbylene Stephens, *sponsor;* Joyce Kirkland, Billy Jackson, Rose Watkins, Bee Carroll, Jane Jackson, Alice Wingate, Sue Whaley, Clarence Miller, Ellen Blizzard. *Second row:* Paul Ward, Enid Jackson, Gene Collins, Edith Smith, Betty Altman, Patsy Colvin, Carole Johnson, Virginia Sikes. Nella Shepard, Don McDougald, *sponsor. Third row:* Charlton Mosely, Bettye Parker, Marion Porter, Gerry Todd, Juanette Ellington, Annie Ruth Jones, Amalie Reeves, Margene Jenkins, Marie Thomas, Carol Thomas, Gwen Lanier, Sandra Tindol. *Fourth row:* Joy Rogers, Sara Miller, Lewis W. Strickland, Sue Ansley, Dot Yearwood, Liz Morgan, Jan Whelchel, Joan Lindsey, Betty Jo Collins, Ina Jones, Janelle Cobb, Eula Mae Huff, Pat Nemeth.

PHI MU ALPHA

OFFICERS

DON FLANDERS
President

JAMES JONES
Vice-President

MARION PORTER
Secretary

CLIFF O'NEAL
Treasurer

MEMBERS

Danald Natians
Tammy Andersan
Bobby Gadwin
Ralph Bailey
DuWard Whelchel
Ninivais Craft
Tab Smith
S. B. Campbell
Earl Smith
Miltan Narras
Edward Robbins
Reggie Jacksan
Mel Seidel
Bab Priestly

Dr. Ronald J. Neil
Spansar

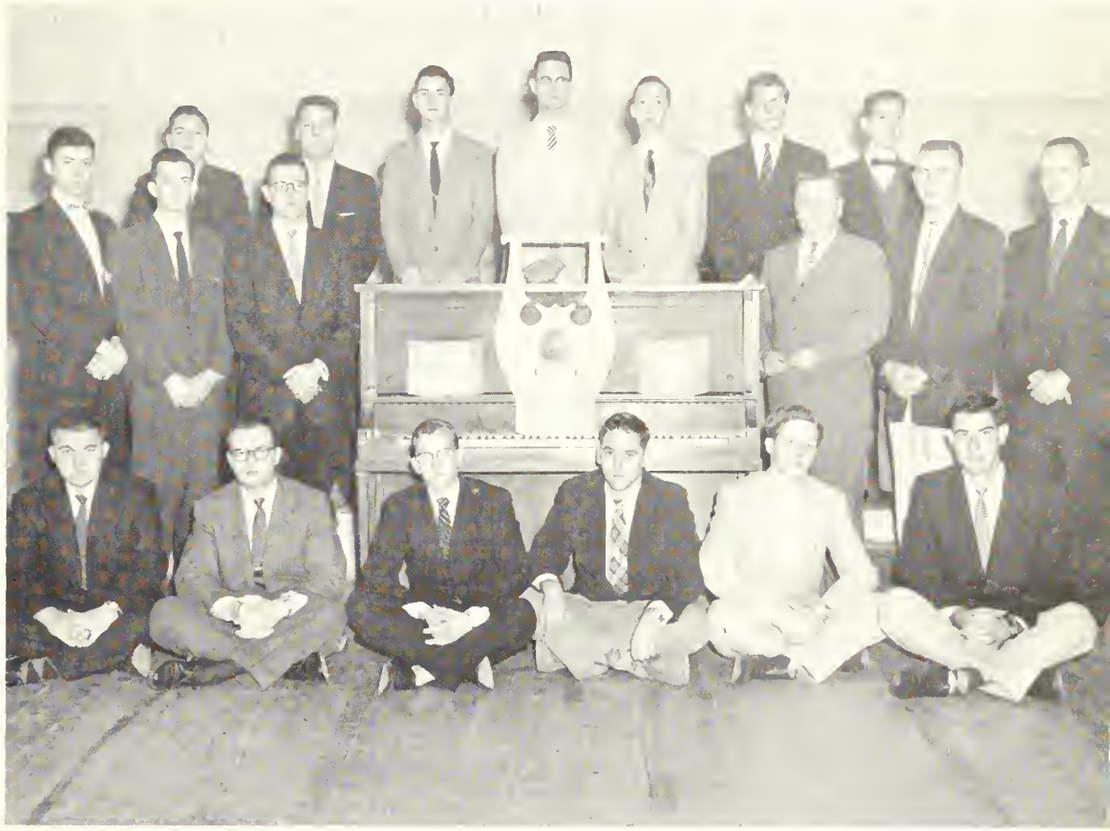

CANTERBURY CLUB

OFFICERS

JEAN FITZGERALD
President

MARTHA TINKER
Vice-President

JOAN EAST
Secretary

MARALON WESTBROOK
Treasurer

MEMBERS

Tammy Andersan
Janet Dunn
Frank Waadcock
Cara Peeples
Ralph Bailey
Claudia Tinker
Wallace Frampton
Dattie Gaadson

Father Robert Peeples
Adviser

PHILHARMONIC

CATHY HOLT
Accompanist

MEMBERS

James Jones
Cecile Woodard
Elna Nevil
Peggy Mercer
Diana Bair
June Watts
Angel Sauls
Barbara McAfee
Sandra Glasgow

Duward Whelchel
Milton Norras
Stanley Brobston
Tab Smith
Buddy Martin
Emory Cartrett
Joan Hurst
Edith Smith
Sandra Austin

Sara Cunnard
Ann Frier
Maralon Westbrook
Joyce Kirkland
Billie Kinchen
Cliff O'Neal
Gail Coston
Ninivois Croft
Paul Brisendine

CHOIR

S. B. Compbell
Ludelle Longhom
Shirley Jones
Anne Overstreet
Virginio Sikes
Soro Fronces Driggers
Glodys Brown
Evelyn Jones
Carole Johnson

Moxie Jo Mimbs
Don Flonders
Edword Robbins
Dewoyne Dutton
Curtis Wolker
Betty Wotson
Jennie Foye Morgon
Jo Ann Homilton
Ellon Brandon

Mortho Locey
Fronkie Booth
Jeon Fitzgerald
Sondro Wiggins
Ruth Sutton Odom
Lindo Rowell
Billie Sanders
Mel Seidel
Tommy Anderson

DR. RONALD J. NEIL
Conductor

CONCERT BAND

DANA KING, *Director*

DON FLANDERS, *Assistant Director*

MEMBERS

Maralon Westbrook
Milton Norras
Carole Johnson
Sistie Poe
June Watts
Sandra Glasgow
Joann Parker
Bobby Godwin
Shirley Jones
Heyward Gnann
Bette Kemp
Joan Parkerson
Wilmath Fowler
Guy Thompson
Ed Brantley
Billie Kinchen

Star Woodard
Bob Priestly
Ruth Sutton Odom
Pat Fletcher
Ralph Bailey
Ann Overstreet
Virginia Barrett
Peggy Mercer
Glenn Coston
Lavinia Bryant
Martha Lacey
Earl Smith
Cecile Woodard
Edward Robbins
DuWard Whelchel
Mel Seidel
Vermell Pierce

Iris Hurst
Denzil Sellers
Stanley Brobston
S. B. Campbell
James Jones
Donald Elkins
Don Nations
Janet Dunn
John Chambliss
Sara Frances Driggers
Shirley Brown
Ninivois Croft
Wilbur Cason
Mary Jo Hodges
James Tidwell
J. C. Martin

TWIRLING CORPS

Anne Overstreet, Shirley Brown, Weita Wall, Pat Fletcher, Star Woodard, and Ruth Sutton Odom

WEITA WALL

PAT FLETCHER

SHIRLEY BROWN

STAR WOODARD

The Team That Never Loses

ROSALYN APPLEGATE

NELLA SHEPARD

ANGEL SAULS

DIANA BAIR

CHEERLEADERS

BEVERLY PERKINS

MARTHA TINKER

"Fight! Fight! Fight!"

HEYWARD GNANN

CATHY HOLT

Not Pictured:
ETTA ANN AKINS

CARLTON HUMPHREY

SHIRLEY ROUNTREE

BOB SEARS

LEWIS W. STRICKLAND

JOHN C. TOOTLE

HARRIET WOODARD

WHO'S WHO *among students in American Universities and Colleges*

Rat Day

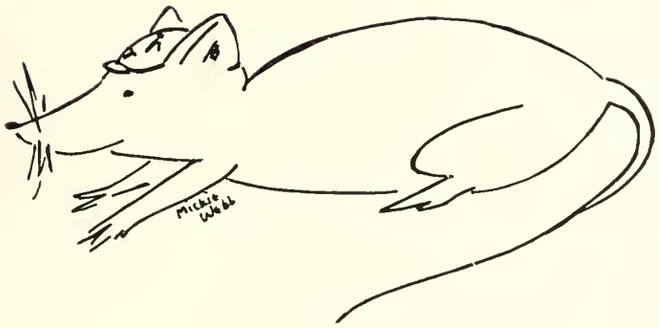
Mickie Weeks

"I was so young."

"Stage Door" . . .

"Just Pink"

"Well, not for me. I'm going to make something out of my life."

Gym Dedication . . .

REMEM

BER?

Dances . . .

SOPHOMORES

Herbert . . . Mary Jane . . . Buddy . . . Liz

SOPHOMORE OFFICERS

GEORGE "BUDDY" MARTIN . . . . . *President*

HERBERT HOUSTON . . . . . *Vice-President*

MARY JANE HARPER . . . . . *Secretary*

LIZ MORGAN . . . . . *Treasurer*

THE SOPHOMORES

SHIRLEY AKINS
Statesboro, Georgia

ROY ALEWINE
Augusta, Georgia

MARCIA ANN ALLEN
Brunswick, Georgia

BARBARA ANDERSON
Sylvania, Georgia

THOMAS ANDERSON
Savannah, Georgia

ALLEN ASPINWALL
Blackshear, Georgia

SANDRA AUSTIN
Shannon, Georgia

JOY BACON
Hinesville, Georgia

DIANA BAIR
Pelham, Georgia

RUTH BAKER
Atlanta, Georgia

BETH BANNISTER
Coolidge, Georgia

EUGENE BASTON
Evans, Georgia

MAJOR RAY BATTLE
Cedartown, Georgia

HENRY ALVIA BAXTER
Glennville, Georgia

TROY L. BISHOP
Richland, Georgia

CAROLYN BOURNE
Savannah, Georgia

STANLEY BROBSTON
Baxley, Georgia

GLADYS BROWN
Culverton, Georgia

THE SOPHOMORES

JUANITA BROWN
Portol, Georgia

ASA RICHARD BROWN
Brunswick, Georgia

SHIRLEY BROWN
Twin City, Georgia

VILA BROWNE
Brunswick, Georgia

RICHARD B. CATES
Atlanta, Georgia

RONALD CLARK
Brunswick, Georgia

EUGENE COLLINS
Powder Springs, Georgia

CHARLES COOPER
Statesboro, Georgia

WILLIAM CLARANCE COX
Dublin, Georgia

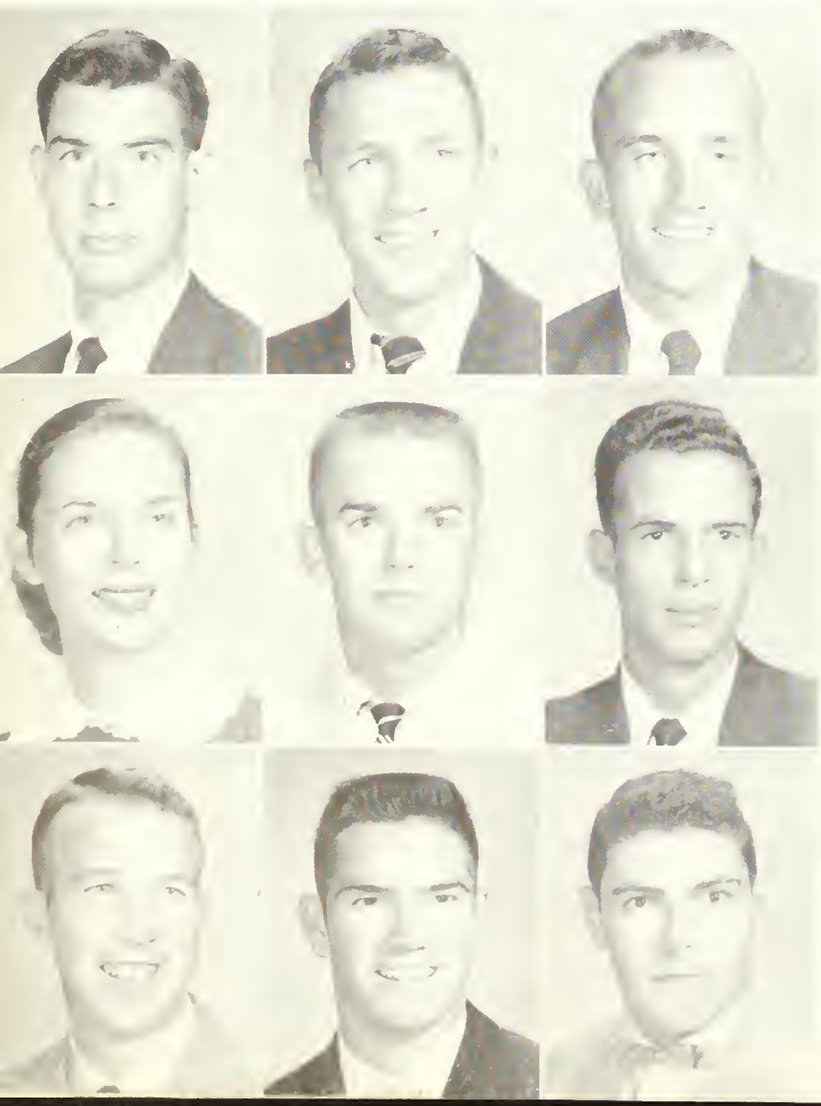

NINIVOIS CROFT
Brunswick, Georgia

BILLY DEAL
Brooklet, Georgia

CHARLES DEAL
Statesboro, Georgia

MARGUERITE DECHAU
Collegeboro, Georgia

JAMES DeLOACH
Brooklet, Georgia

GEORGE DeMOTT
Savannah, Georgia

WILEY DILL
Waycross, Georgia

BOB DIXON
Vidalia, Georgia

DICKEY DIXON
Glennville, Georgia

OF 1956

THE SOPHOMORES

JOAN EAST
Savannah, Georgia

WAYNE EDWARDS
Rome, Georgia

DAHLIA EVANS
Oliver, Georgia

SHELBY FLETCHER
Fitzgerald, Georgia

BILLIE JANE FOSS
Statesboro, Georgia

WYLENE FOWLER
Soperton, Georgia

WALLACE FRAMPTON
Charleston, South Carolina

SHIRLEY GNANN
Waynesboro, Georgia

MRS. C. L. GOSS
Brooklet, Georgia

LOUIS H. GREEN, JR.
Harlan, Kentucky

NORMAN GRIFFIN
Augusta, Georgia

MARY JANE HARPER
Dublin, Georgia

CAREEN HATCHER
Albany, Georgia

PAT HENDERSON
Fitzgerald, Georgia

SIS HEYS
Fitzgerald, Georgia

AUBREY PURVIS HIGHSMITH
Nahunta, Georgia

BARBARA HODGES
Statesboro, Georgia

JUNE HODGES
Statesboro, Georgia

OF 1956

THE SOPHOMORES

SHIRLEY HODGES
Ludowici, Georgia

HERBERT HOUSTON
Blakely, Georgia

JOAN HURST
Savannah, Georgia

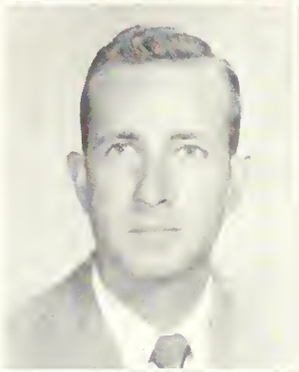

LAWRENCE HYDE
Walhalla, South Carolina

BILLY M. JACKSON
Attapulgus, Georgia

REGINALD JACKSON
Darien, Georgia

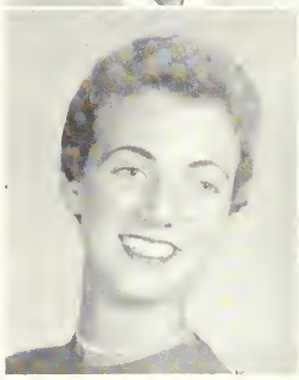

ANN JOHNSON
Franklin, Georgia

JAMES JONES
Twin City, Georgia

WILMA JONES
Claxton, Georgia

LOIS KELLY
Chouncy, Georgia

JANE KIGHT
Kite, Georgia

JUNE KIGHT
Kite, Georgia

LUDELLE LANGHAM
Thomson, Georgia

JOAN LINDSEY
Vidalia, Georgia

LEONARD LOKEY
Thomson, Georgia

ALVIN LYNN
Statesboro, Georgia

BARBARA McAFEE
Augusta, Georgia

CHRISTINE McDANIEL
Glenwood, Georgia

OF 1956

THE SOPHOMORES

MYRTICE McDANIEL
Mitchell, Georgia

JANE MARRIOTT
Augusta, Georgia

GEORGE MARTIN
Augusta, Georgia

SHIRLEY MAXWELL
Cairo, Georgia

HERMAN L. MITCHELL
Claxton, Georgia

ELIZABETH ANN MORGAN
Lavonia, Georgia

JENNIE FAY MORGAN
Stillmore, Georgia

WYLENE NeSMITH
Pembroke, Georgia

ELAINE NOBLES
Glennville, Gorgia

CLIFF O'NEAL
Martinez, Georgia

BETTYE PARKER
Statesboro, Georgia

LUCILLE PARKER
Macon, Georgia

SCIGMUND PARKER
Sylvania, Georgia

BELLE PAULK
Willacoochee, Georgia

BEVERLY PERKINS
Richland, Georgia

MARION PORTER
Sandersville, Georgia

MARY LEE QUARTERMAN
Hazlehurst, Georgia

BRANNEN RICHARDSON
Statesboro, Georgia

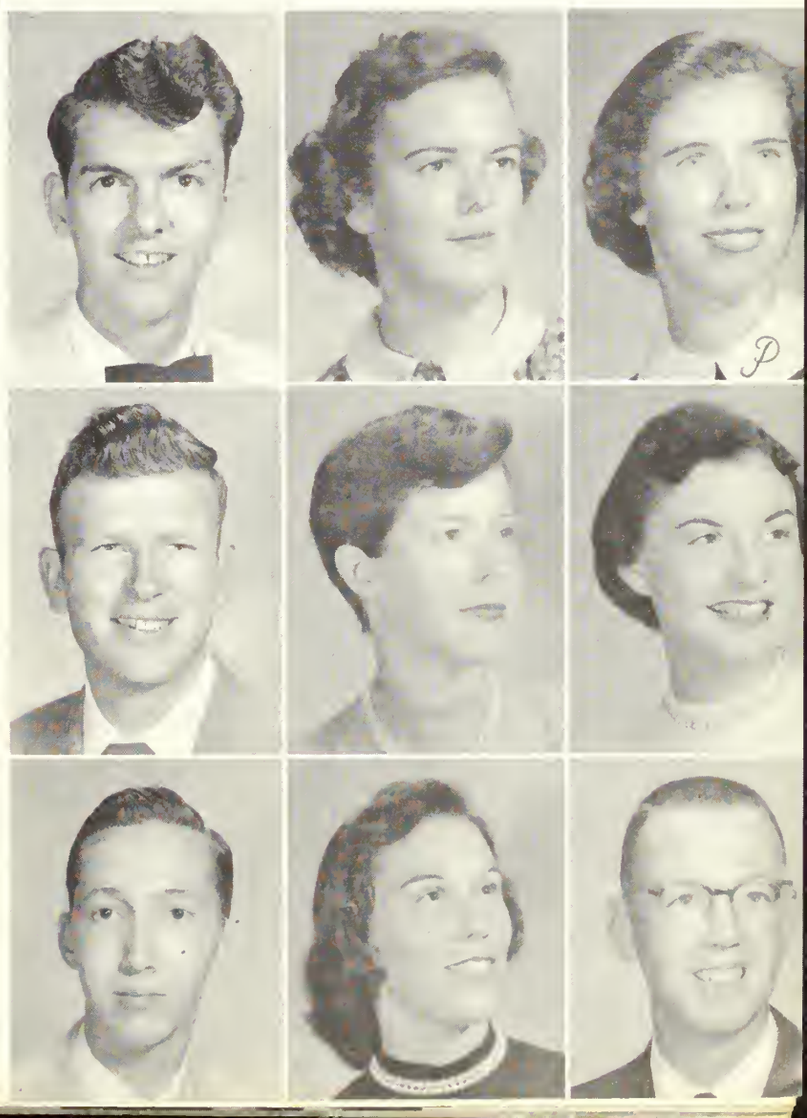

OF 1956

THE SOPHOMORES

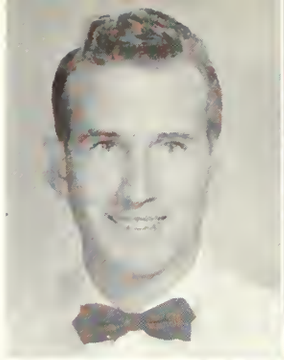

PETER RICHARDSON
Stilson, Georgia

WILMA RICKETSON
Broxton, Georgia

CARMEN ROACH
Statesboro, Geargio

ISAAC JOHN ROBERTSON
Douglas, Geargia

MARIE ROBERTS
Pembroke, Georgia

ALLEN ROBERTS
Claxton, Georgia

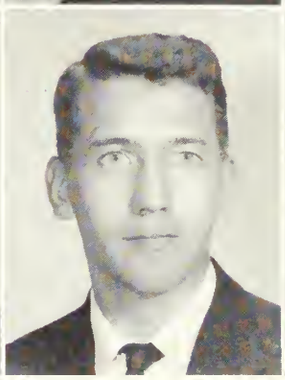

JOHN RICHARD ROGERS
Reidsville, Georgio

EUGENE SANDERS
Pembrake, Georgia

ULDINE SHUMAN
Stilson, Georgia

VIRGINIA SIKES
Collins, Georgio

CHARLES SIMMONS
Statesboro, Georgio

EDITH SMITH
Thomson, Georgia

VIRGINIA SMITH
Milstead, Geargio

RUTH JOANNE SNYDER
Brunswick, Geargio

SOLOMAN M. SPARKS
Statesboro, Georgia

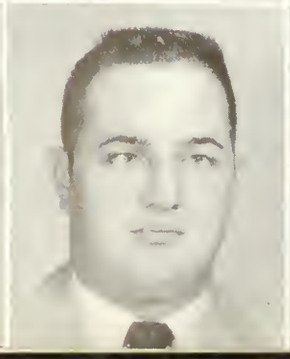

NANCY STEPHENS
Millen, Georgia

LEWIS CLIFFORD STRICKLAND
Daisy, Georgia

MARY BELLE STRICKLAND
Pembrake, Georgio

OF 1956

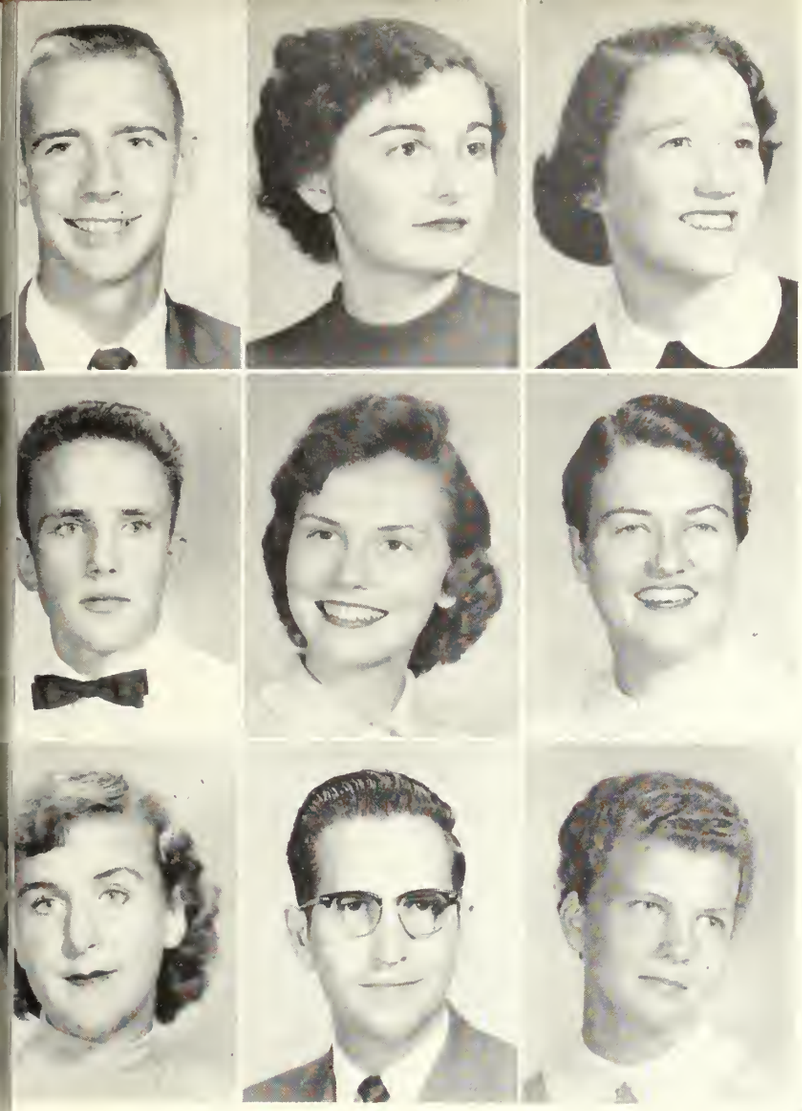

THE SOPHOMORES

JAMES S. TARPLEY
Dublin, Georgia

BETTY JEAN TAYLOR
Pineview, Georgia

JUDY M. THEUS
Ludowici, Georgia

GUY THOMPSON
Toomsboro, Georgia

MARTHA TINKER
Statesboro, Georgia

GERALDINE TODD
Folkston, Georgia

CAROLYN TUTTLE
Oliver, Georgia

CHARLES TYRE
Brewton, Georgia

CARLENE USRY
Augusta, Georgia

BETTY WATSON
Metter, Georgia

PEGGY M. WEATHERFORD
Portal, Georgia

LILA WEATHERLY
McRae, Georgia

SUE WEST
Comillo, Georgia

SUE WHALEY
Statesboro, Georgia

BETTY LOU WHEELER
Kite, Georgia

JANIS WHELCHEL
Statesboro, Georgia

JOAN WILCHER
Gibson, Georgia

BARBARA WILLIAMSON
Oak Park, Georgia

OF 1956

THE SOPHOMORES

CAROLYN WILSON
Statesboro, Georgia

ALICE WINGATE
Sylvester, Geargia

CECILE WOODARD
Hazlehurst, Georgio

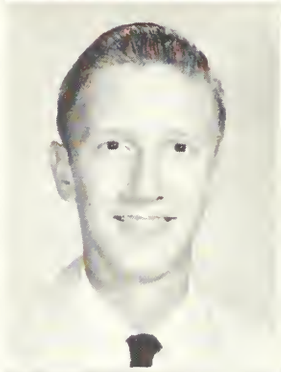
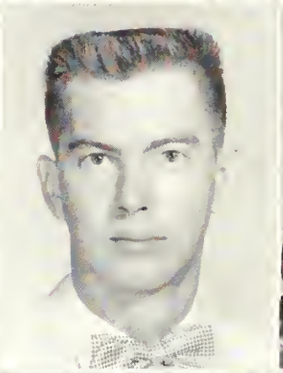

FRANK WOODCOCK
Brunswick, Georgio

THOMAS J. WOODS
Wadley, Georgia

DOROTHY YEARWOOD
Crawfordville, Georgio

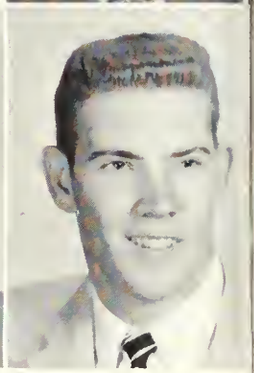

CHARLOTTE BLITCH
Stotesboro, Georgio

RAYMOND McMILLAN
Dublin, Georgia

JIMMY RAINEY
St. Simons, Georgio

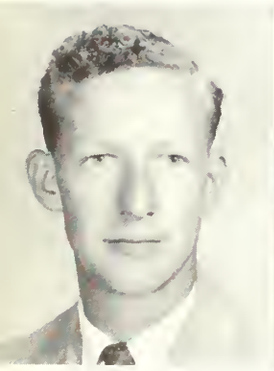

JACK SAPP
Statesboro, Georgia

SHIRLEY WOODS
Marlow, Georgio

OF 1956

1955 BASKETBALL

THE RECORD

Date	*Opponent*	*We*	*They*	*Place*
Dec. 3	Stetson	93	99	Here
Dec. 6	Newberry	94	64	Here
Dec. 8	Wofford	93	75	Here
Dec. 10	Florida Southern	90	76	There
Dec. 12	Morningside	91	72	Here
Dec. 17	High Point	140	99	Here
Dec. 20	Ball State	88	93	Quantico, Va.
Dec. 21	Wabash	90	81	Quantico, Va.
Dec. 22	Lemoyne	90	94	Quantico, Va.
Jan. 9	Wofford	94	85	There
Jan. 10	Belmont Abbey	69	92	There
Jan. 14	Florida State	90	81	Here
Jan. 16	Florida Southern	104	58	Here
Jan. 21	Belmont Abbey	85	74	Here
Jan. 23	Piedmont	92	95	There
Jan. 28	Kentucky Wesleyan	78	85	Here
Jan. 30	Newberry	97	83	There
Jan. 31	Erskine	90	87	There
Feb. 4	Rollins	97	81	Here
Feb. 7	Erskine	84	63	Here
Feb. 11	Mercer	121	94	Here
Feb. 13	Rollins	93	76	There
Feb. 18	Piedmont	128	75	Here
Feb. 20	Mercer	114	80	There
	NAIA DISTRICT TOURNAMENT			
Mar. 2	University of Tampa			Here
Mar. 3	Stetson	112	86	Here

J. B. SCEARCE
Caach

J. I. CLEMENTS
Assistant Coach

THE TEAM

First row: Garland Campbell, Doug Corry, Chester Webb, *Captain;* Bo Warren, Don Wallen. *Second row:* Ralph Spurlock, Jim Harley, Don Avery, Bob Bolton, Emory Clements, and Buddy Ward. *Third row:* J. I. Clements, *Assistant Coach,* Ralph Cartee, Trainer; Herbert Houston, Walter Cook, Vondall Hall, *Manager;* J. B. Scearce, *Coach.*

JOE AXELSON
Sport Publicist

RALPH CARTREE
Trainer

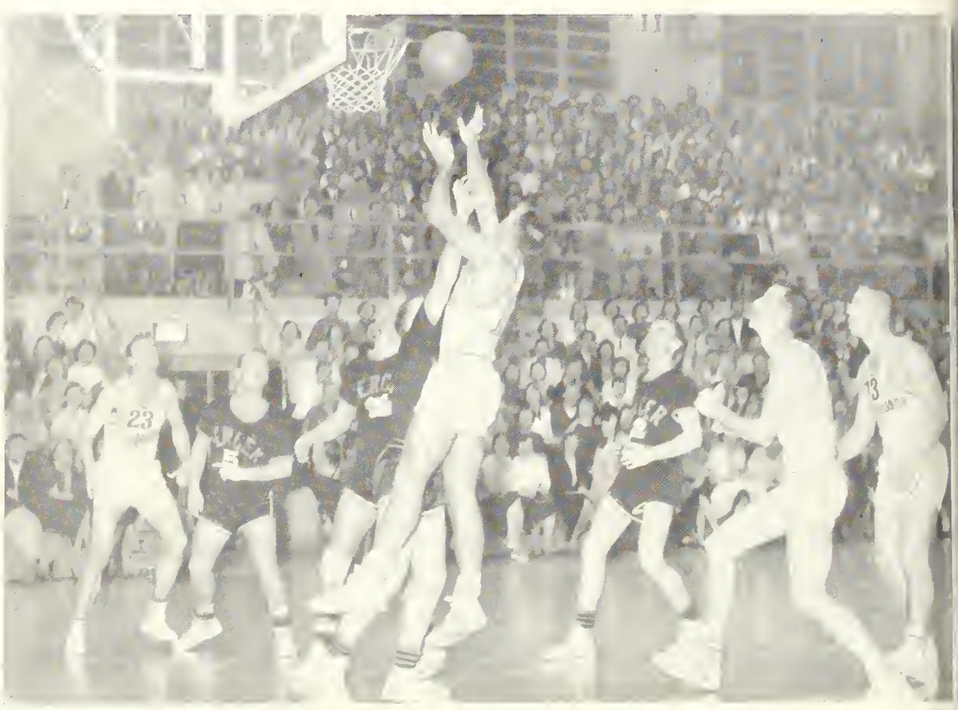

CHESTER WEBB
Captain
Center
All-American

DON WALLEN
Guard

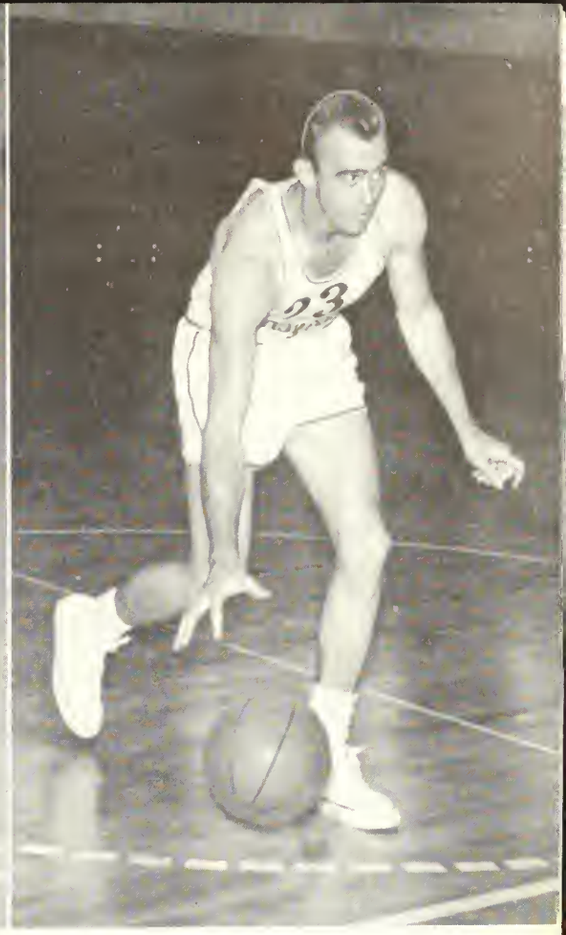

GARLAND CAMPBELL
Forward

RETURNING LETTERMEN discuss plans for a coming game with Coach Scearce. Standing are Corry, Campbell, Warren, Clements and Wallen. Kneeling with Coach Scearce are Webb and Ward.

HOWARD "BO" WARREN
Guard

DOUG CORRY
Forward

EMORY CLEMENTS
Forward

BUDDY WARD
Guard

BOB BELTON
Forward

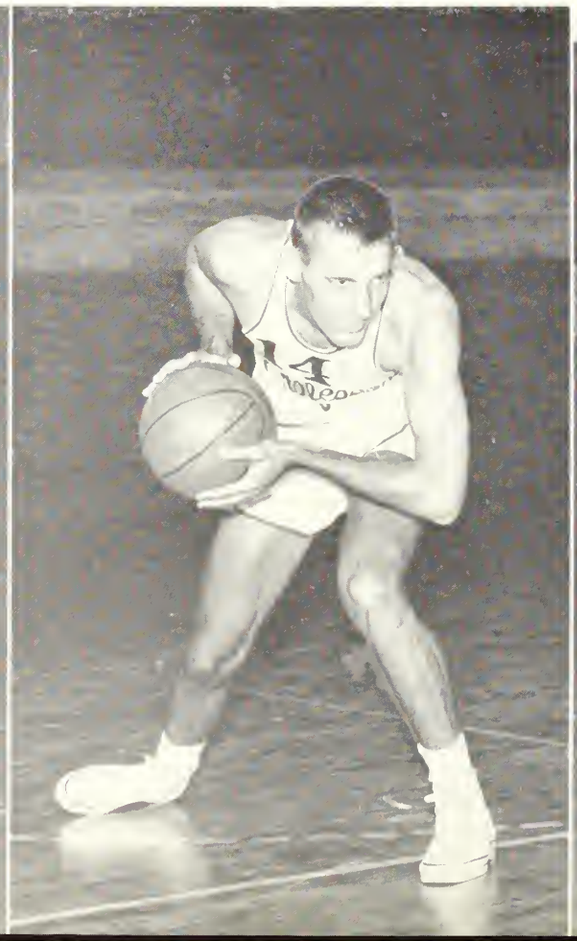

DON AVERY
Center

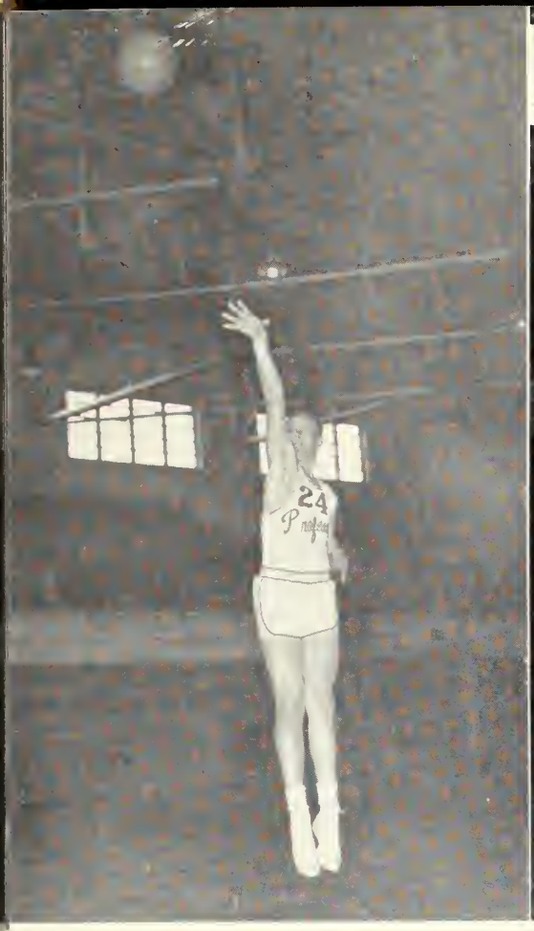

WALKER COOK
Forward

HERBERT HOUSTON
Forward

RALPH SPURLOCK
Guard

JIM HARLEY
Guard

THE STARTING FIVE: Campbell, Corry, Webb, Waller, and Warren.

Chester adds two for the Profs.

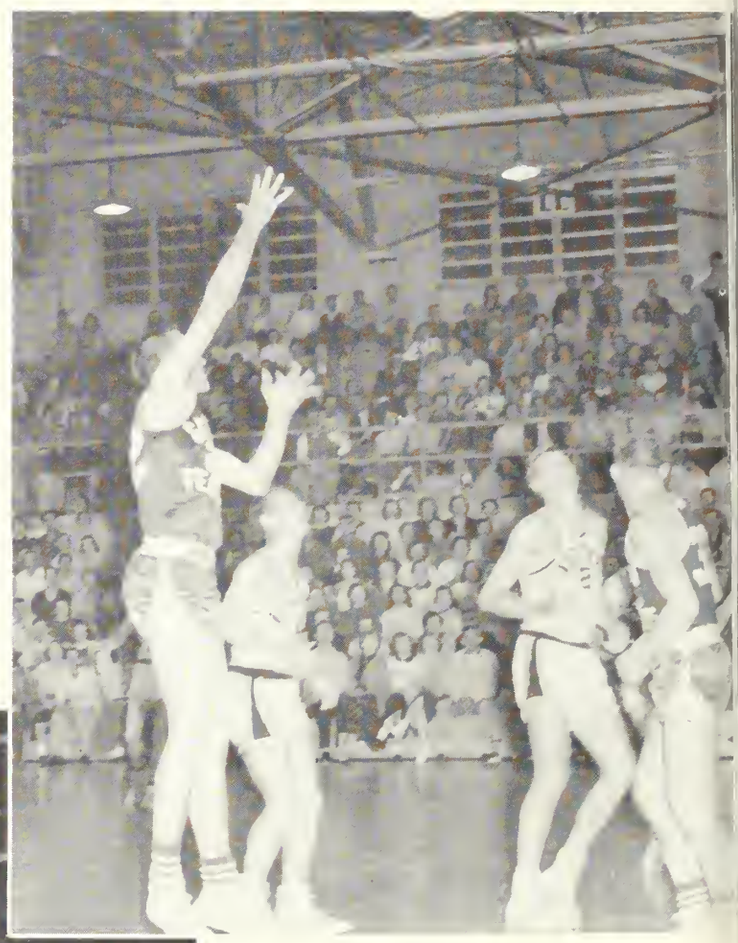

Profs at work during their first game in a new gym.

Scearce celebrates his 300th victory with several of the players.

Harley attempts against FSU

Campbell scores in Dedication Game.

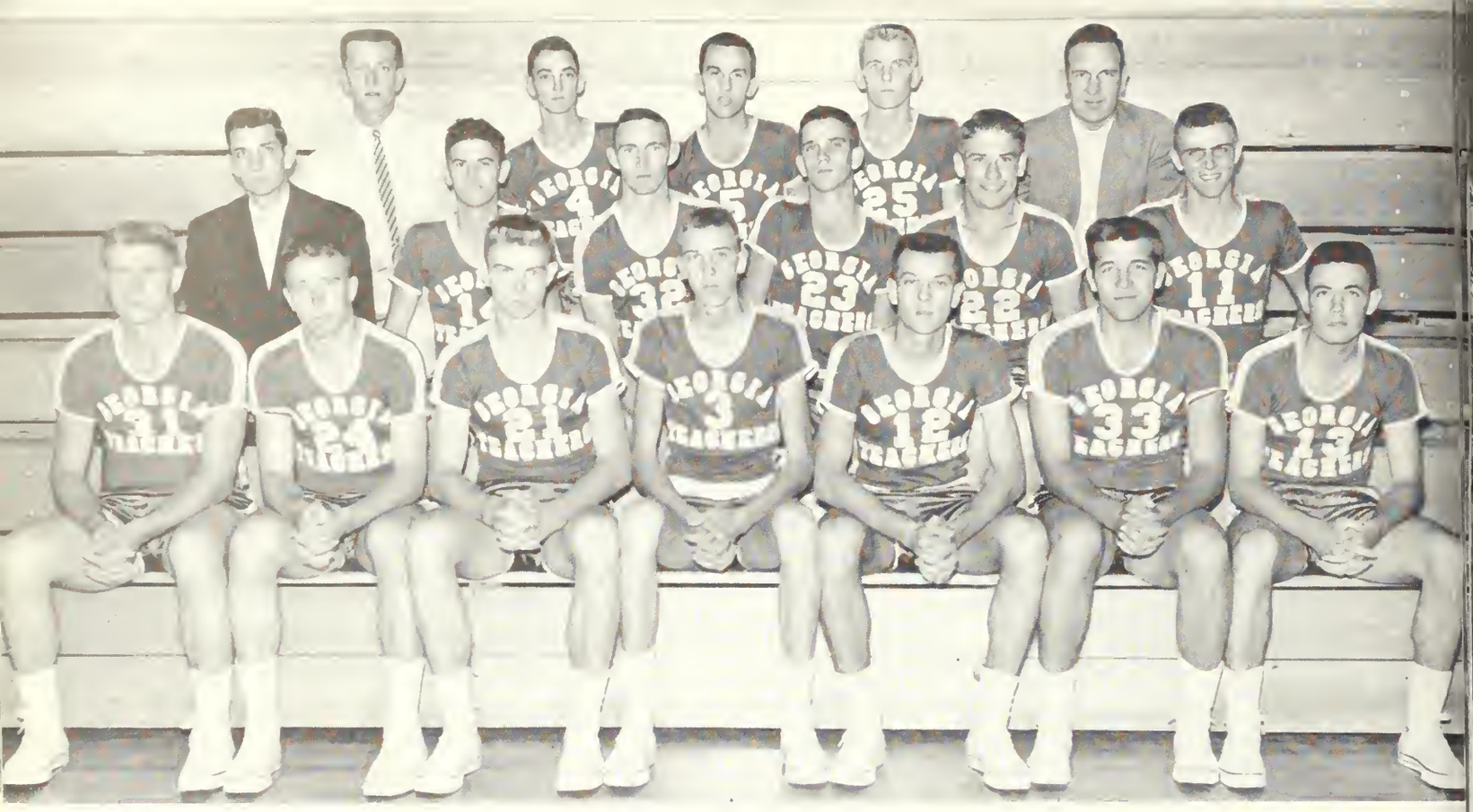

THE TEAM

Ralph Berryhill, Walter Cook, Phil Yarbrough, DeLacy Luke, Franklin Rushing, Morris Hall, Briggs Tyler. *Second row:* Scotty Perkins, *Coach;* Ramon Brantley, Charles Jenkins, Edward Brown, Ruffin Harrod, Karl Thomas. *Third row:* Vandall Hall, *Manager;* James Godfrey, Howard Walls, Charles Head, Buster Carter, *Trainer.*

THE FRESHMAN TEAM

We	*Opponents*	*They*	*Place*
81	South Georgia	48	Here
82	Armstrong	67	Here
77	Brewton-Parker	105	Here
70	Georgia Military College	69	There
89	Charleston Mine Force	93	Here
62	Georgia Tech Frosh	62	There
83	Jacksonville Junior	104	There
82	Camp Stewart	93	There
107	Norman Junior	69	Here
102	Armstrong	74	There
73	Jacksonville Junior	112	Here
70	University of Georgia Frosh	87	Tennille
74	Georgia Tech Frosh	70	Here (overtime)
59	Brewton-Parker	88	There
63	Norman Junior	84	There

10th ANNUAL

Beauty Review

THE CAST

The 1956 Beauty Review

THE TOP FIVE AND THEIR ESCORTS: Heyward Gnann, Cathy Holt, Bob Byrd, Martha Tinker, Tab Smith, Shirley Rountree, Janice Mayers, Miss TC of 1956, Emory Clements, Mary Tippins, Bud Denham.

Shirley vies for the title

The Pearl of the Sea and her escort

Janice Mayers

MISS TC OF 1956

Shirley Rountree

SECOND PLACE

Martha Tinker

THIRD PLACE

Cathy Holt

FOURTH PLACE

Mary Tippins

FIFTH PLACE

Homecoming 1956 . . .

And cage them they did . . .

As they upped the score . . .

. . . to make Mercer listen to his voice.

Homecoming Parade 1956

Her Majesty and her court lead . . .

The Homecoming Parade of Floats . . .

Won by the Music Education Club.

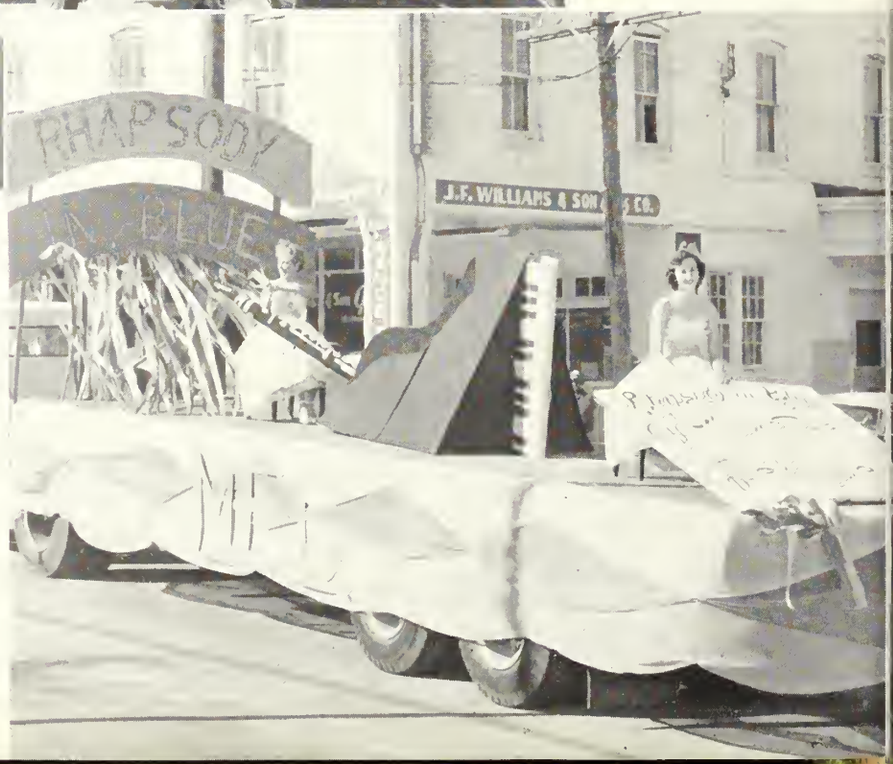

Senior Night

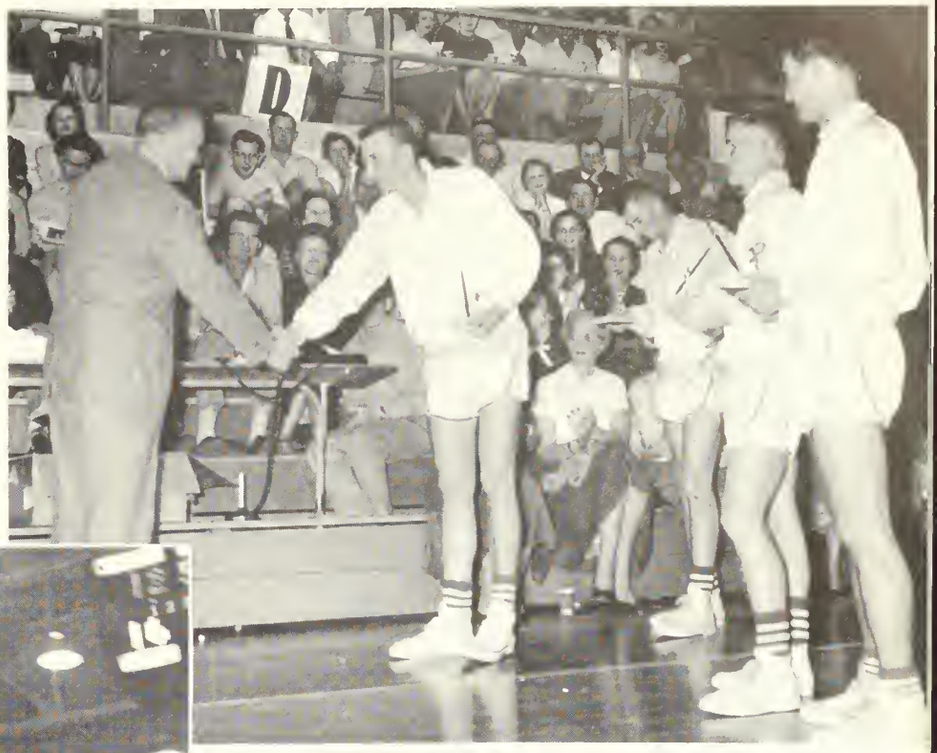

Chester Webb is presented a desk pin by Dr. Henderson.

Harley aids in Piedmont defeat.

Dr. Henderson with our departing players, Harley, Webb, Ward, and Clements.

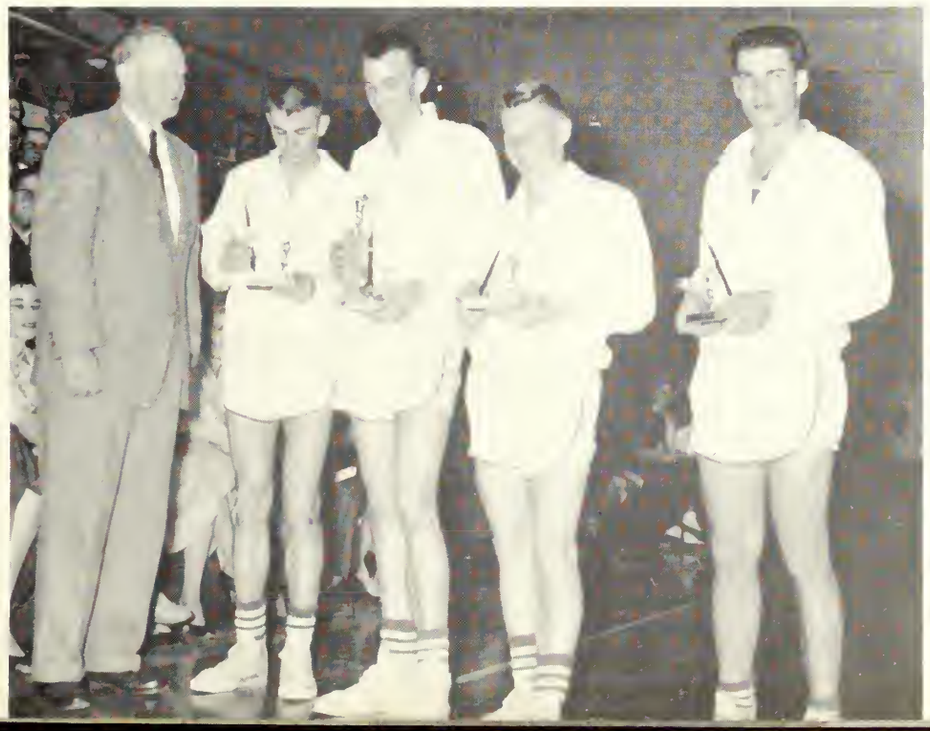

FACULTY INFORMALITIES

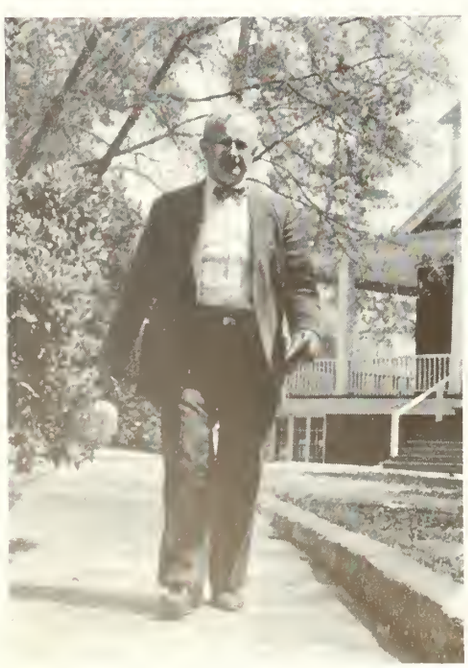

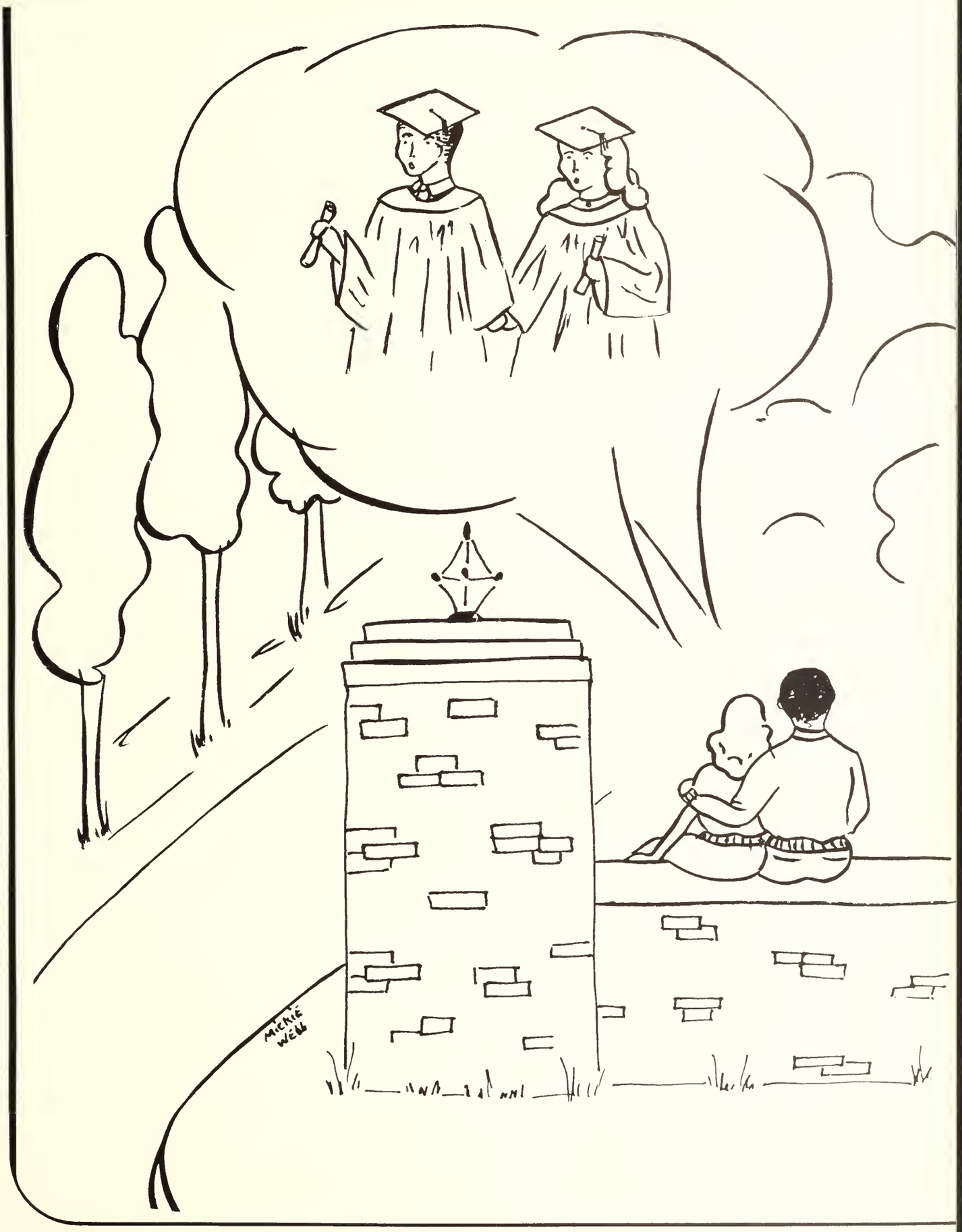

JUNIORS

Patsy . . . Grady . . . Rose . . . Cecil

JUNIOR OFFICERS

GRADY WILLIAMS . . . . . *President*

CECIL USHER . . . . . *Vice-President*

ROSE WATKINS . . . . . *Secretary*

PATSY PAGE . . . . . *Treasurer*

JUNIORS

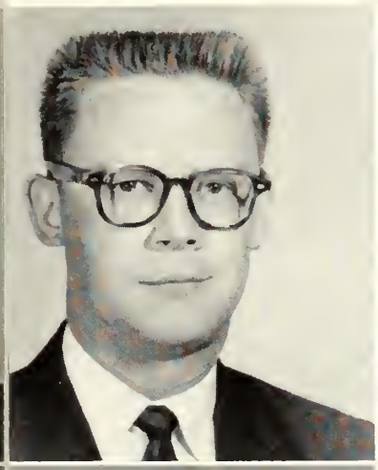

ROBERT LEE ALLEN
Thomasville, Georgia

ALBERT BACON
Pembroke, Georgia

RUTH BENNETT
Blockshear, Georgia

MARY LOUISE BIRD
Metter, Georgia

FRANCIS BISHOP
Lumpkin, Georgia

ELLEN BLIZZARD
Tennille, Georgia

JAMES R. BOATRIGHT
Swainsboro, Georgia

HAYWOOD BOYD
Statesboro, Georgia

GLORIA BRAND
Montezumo, Georgia

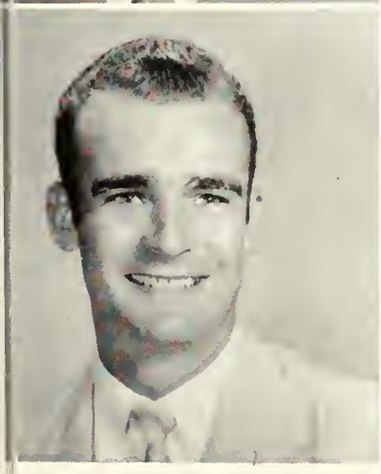

WILLIAM H. BROOKERD
Cordele, Georgia

JUNE BROWN
Brunswick, Georgia

DOROTHY BROWNING
Dublin, Georgia

JUNIORS

BARBARA BURKHALTER
Glennville, Georgia

BOB BYRD
Patterson, Georgia

LILA ANNE CANUETTE
Statesboro, Georgia

LoQUITTA JOYCE CARR
Glennville, Georgia

CHARLES W. CARTER
Monchester, Georgia

EMORY CARTRETT
Augusta, Georgia

HARRY CLARK
Statesboro, Georgia

C. P. CLAXTON, JR.
Statesboro, Georgia

JANELL COBB
Glennville, Georgia

BETTY JO COLLINS
Lyons, Georgia

POWELL COLLINS
Lyons, Georgia

PATRICIA COLVIN
Surrency, Georgia

1956

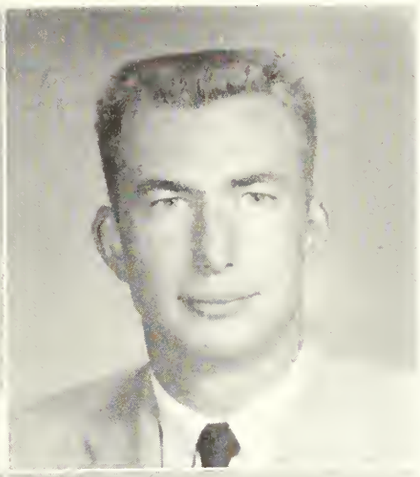

NANCY CORDRAY
Sovonnoh, Georgio

ALBERT CORNELISON
Rossville, Georgio

DOUGLAS CORRY
Union Point, Georgia

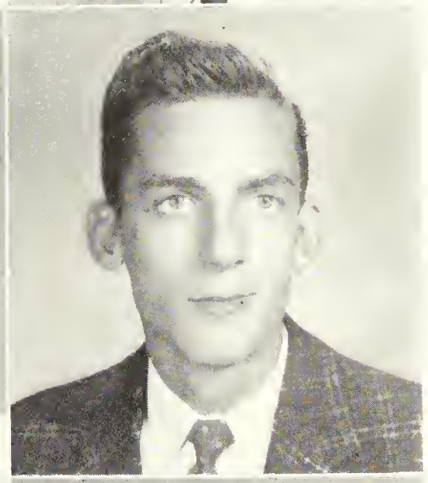

GLEN COSTON
Metter, Georgio

SARA CUNNARD
Conyers, Georgia

LESTER H. DAVIS
Tifton, Georgio

JEFF DAVIS
Dublin, Georgia

MARY ANNE DAVIS
Mershon, Georgio

ALTA DAWSON
Ludowici, Georgio

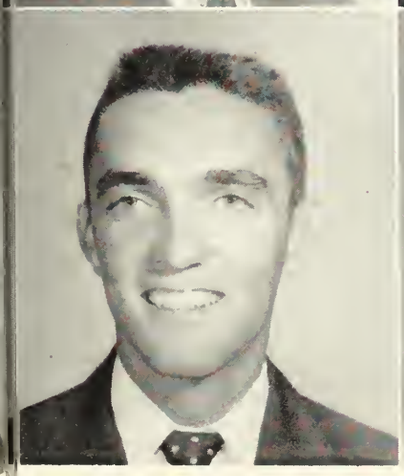

BUB DENHAM
Sycomore, Georgia

IVA MAE DINKINS
Folkston, Georgio

FRANCES DOSS
Attopulgus, Georgio

JUNIORS

JAMES L. DRAKE
Collins, Georgia

SARAH FRANCES DRIGGERS
Stilson, Georgia

NAN FLANDERS
Swainsboro, Georgia

JIMMY FORD
Augusta, Georgia

ANN FRIER
Millwood, Georgia

LEILA S. FULFORD
Dublin, Georgia

CHARLES ROBERT FUQUA
Hilliard, Florida

HAL GIBBS
Uvalda, Georgia

SANDA GLASGOW
Dublin, Georgia

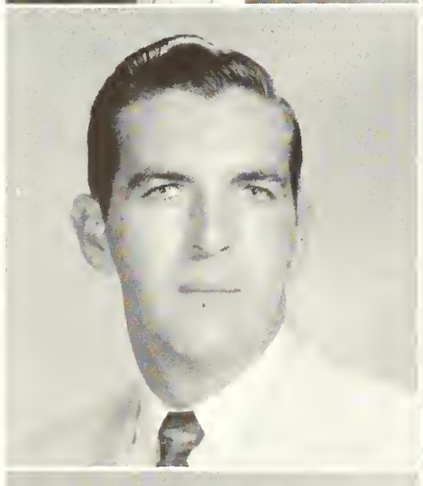

ROBERT J. GORE
Crescent, Georgia

CECIL HANNER
Bueno Vista, Georgia

PATRICIA HARKLEROAD
Broxton, Georgia

1956

ANN HARRISON
Kite, Georgia

WILSON HARVARD
Millen, Georgia

JOY CLARICE HATCHER
Jesup, Geargia

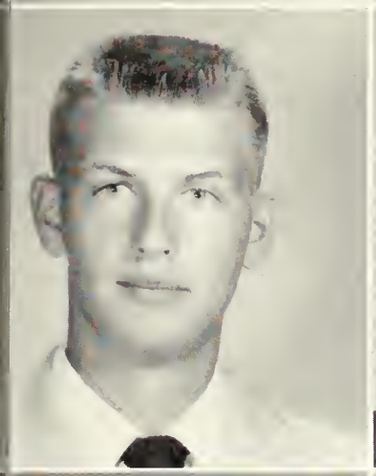

DERRELL HENDLEY
Garfield, Geargia

JOHN ELL HENDLEY
Garfield, Geargia

EDWARD HIERS
Maultrie, Geargia

JOANNE HILL
Hawkinsville, Geargia

ALEXANDER M. HILTON
Vidalia, Geargia

JEAN HOLLAND
Americus, Geargia

IRIS HURST
Sardis, Georgia

CHARLIE IDDINS
Reidsville, Geargia

ANNIE RUTH JONES
Lumber City, Geargia

JUNIORS

INA JONES
Matthews, Georgia

SHIRLEY JONES
Hazlehurst, Georgia

SARAH ANN JORDAN
Bartow, Georgia

BETTY KEMP
Jonesboro, Georgia

BILLIE KINCHEN
Hazlehurst, Georgia

JOHN KING
Pitts, Georgia

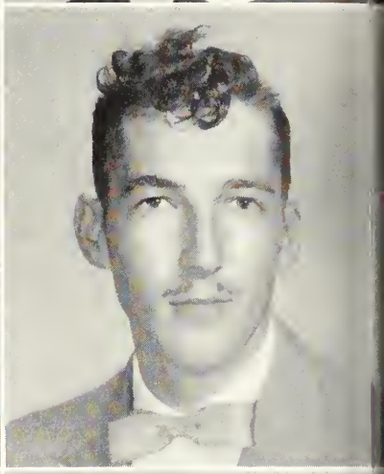

BARBARA LANGLEY
Soperton, Georgia

BOBBY LASSETTER
Newnan, Georgia

BEN LEE, JR.
Hawkinsville, Georgia

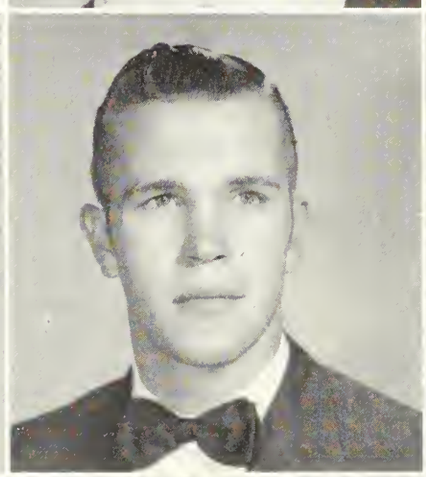

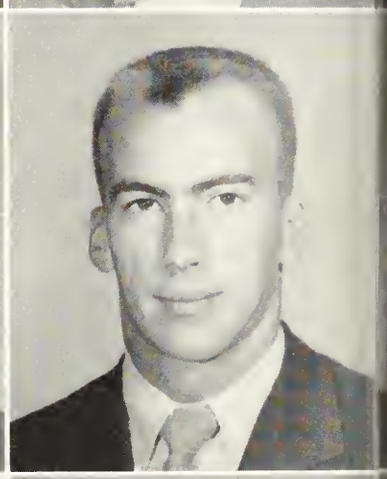

MARY NAN LEE
Finleyson, Georgia

CHARLES W. LINDSEY
Egypt, Georgia

EDWIN McBRIDE
Alston, Georgia

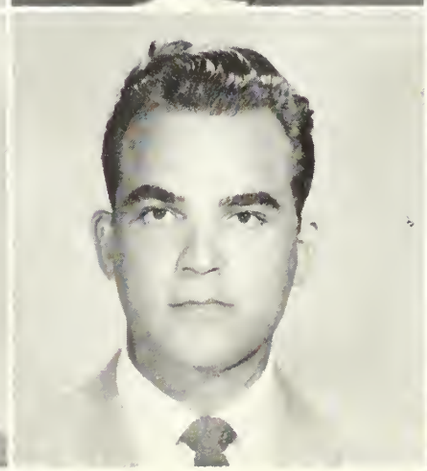

1956

FRANCES BELLE McGIRT
Poulon, Georgia

GLYNN MATHIS
Americus, Georgia

EUGENE MEADOWS
Register, Georgia

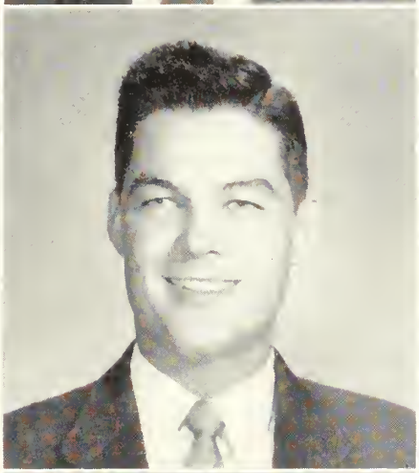

RUBY LEE N. MEEKS
Pembroke, Georgia

CLARENCE MILLER
Garfield, Georgia

JANIS K. MILLER
Brooklet, Georgia

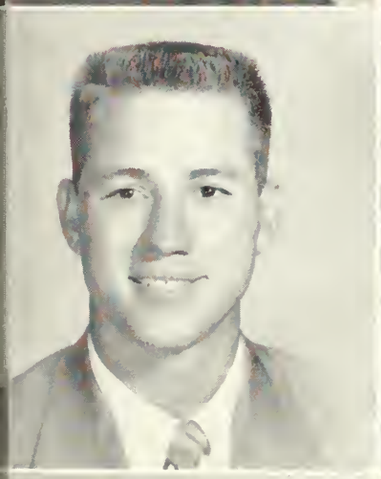

JAMES MOORE
West Green, Georgia

AVONEL MORRIS
Brunswick, Georgia

ELEANOR MULLIS
Soperton, Georgia

JIMMY MYERS
Chester, Georgia

JEANETTE NEASE
Morlowe, Georgia

JAMES O. NIBLETT, JR.
Monroe, Georgia

JUNIORS

MARY NELL NICHOLS
Baxley, Georgia

CECIL NOBLES
Ludowici, Georgia

GERALD NOBLES
Glennville, Geargia

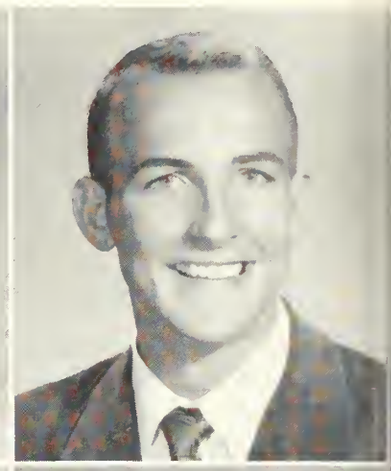

ALBERT NORMAN
Norman Park, Georgia

MILTON NORRAS
Albany, Geargia

TAL ORR
Dublin, Georgio

PATSY PAGE
Lyons, Georgia

JORDAN A. PHILLIPS, JR.
Tarrytown, Georgia

JOYCE POWELL
Gravetown, Georgia

JULIA PRYOR
Cardele, Georgia

BARBARA PRYSOCK
Swoinsboro, Georgia

SHIRLEY ANN RABUN
Thamson, Georgia

1956

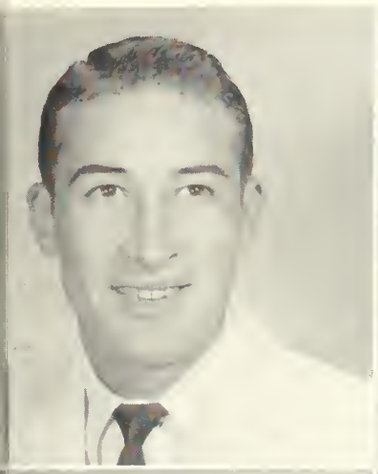

GENE RACHELS
Warrentan, Geargia

GLORIETA RICHARDS
Calumbus, Geargia

NAN RICHARDSON
Stilson, Geargia

MARY FRANCES ROGERS
Decatur, Georgia

FLOYD A. RUSSELL
Statesbara, Geargia

MEL SEIDEL
Callegeboro, Geargia

EARL SMITH
Sylvania, Georgia

FRANKLIN SMITH
Irwinville, Geargia

RALPH SPURLOCK
Cawaad, Kentucky

WALTER L. STEPHENS
Swainsbara, Geargia

YVONNE STONE
Glenwaad, Georgia

FORREST THOMAS
Nahunta, Georgia

JUNIORS

VONELL THOMAS
McRae, Georgia

MARY TIPPINS
Dellville, Georgia

DAL TURNER
Clermont, Georgia

JACK UPCHURCH
Statesboro, Georgia

CECIL USHER
Egypt, Georgia

MARVIN VANOVER
Cawood, Kentucky

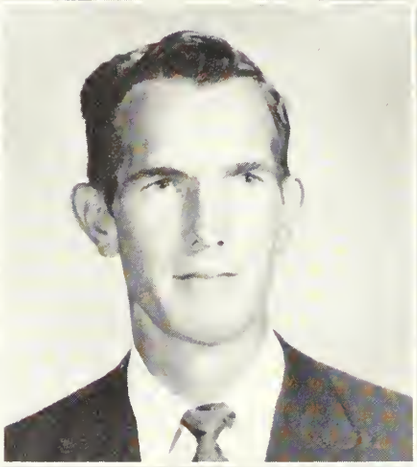

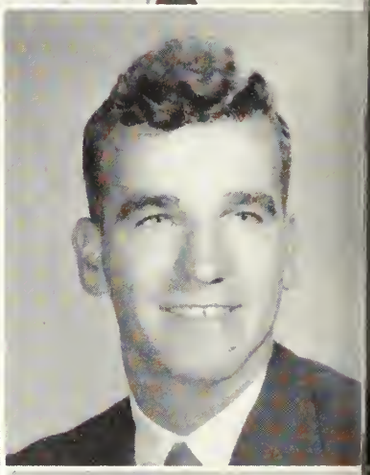

DON WALLEN
Wheelwright, Kentucky

RALPH DEE WALTON
Vidalia, Georgia

RALPH WARD
Lumber City, Georgia

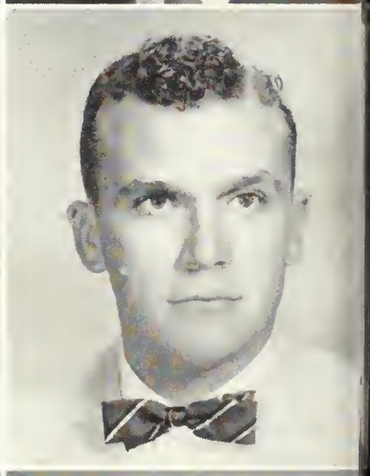

HOWARD WARREN
Ludowici, Georgia

ROSE WATKINS
Hinesville, Georgia

MARION WEAVER
Ludowici, Georgia

1956

MICKIE WEBB
Fort Pierce, Florida

MARALON WESTBROOK
Anniston, Alabama

DuWARD WHELCHEL
Gainesville, Georgia

JAMES B. WHITE
Leary, Georgia

ALICE WILLIAMS
Port Wentworth, Georgia

GRADY WILLIAMS
Ashburn, Georgia

BABS WISENBAKER
Savannah, Georgia

STAR WOODARD
Hazlehurst, Georgia

KAREN YOUNG
Elberton, Georgia

CHARLES BENNETT
Waycross, Georgia

ROSE MEIGHEN
Savannah, Georgia

WALLACE TANNER
Douglas, Georgia

THE TEAM

First row: Bobby Teasley, *Manager;* Whit Reeves, Jimmy White, Dave Esmonde, Vondall Hall, Don Wallen, Gene Baston, Roy Alewine, Skeeter Griffin. *Second row:* Buster Cartee, *Trainer;* Kelly Powell, George Morrell, Briggs Tyler, Bo Warren, Ralph Berryhill, John Sawyer, Jimmy Ford, Billy Hobbs, Coach J. I. Clements.

1956 BASEBALL

J. I. CLEMENTS
Coach

SCHEDULE

Mar. 9—Parris Island (Exh.), there.
Mar. 10—Parris Island (Exh.), there.
Mar. 15—Rollins College, here.
Mar. 19—Florida State, there.
Mar. 20—Florida State, there.
Mar. 23—Erskine College, here.
Mar. 24—Erskine College, here.
Mar. 26—University of Kentucky, here.
Mar. 27—University of Kentucky, here.
Mar. 29—North Georgia, here.
Mar. 30—University of Indiana, here.
Mar. 31—University of Indiana, here.
Mar. 31—Catawba (doubleheader) here.
Apr. 2—Amherst, here.
Apr. 7—Americon International, here.
Apr. 9—Erskine, there.
Apr. 10—Erskine, there.
Apr. 11—Newberry, there.
Apr. 19—Piedmont, here.
Apr. 20—Piedmont, here.
Apr. 23—Newberry, here.
Apr. 26—Piedmont, there.
Apr. 27—North Georgia, there.
Apr. 28—North Georgia, there.
Apr. 30—Valdosta State, here.
May 4—Florida State, here.
May 5—Florido State, here.
May 7—Valdosto State, there.
Moy 8—Valdosta State, there.
May 10—Mercer University, there.
May 15—Mercer University, here.

BUSTER CARTEE, *Trainer*
and
BOBBY TEASLEY, *Manager*

KELLY POWELL
Third Base
Captain

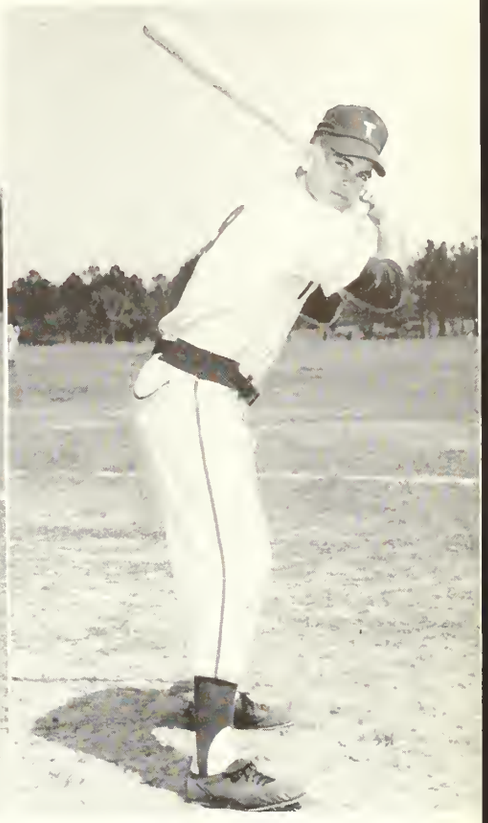

DON WALLEN
Shartstap

"BO" WARREN
Center Field

DAVE ESMONDE
Right Field

ROY ALEWINE
Pitcher

JIMMY FORD
First Base

SKEETER GRIFFIN
Second Base

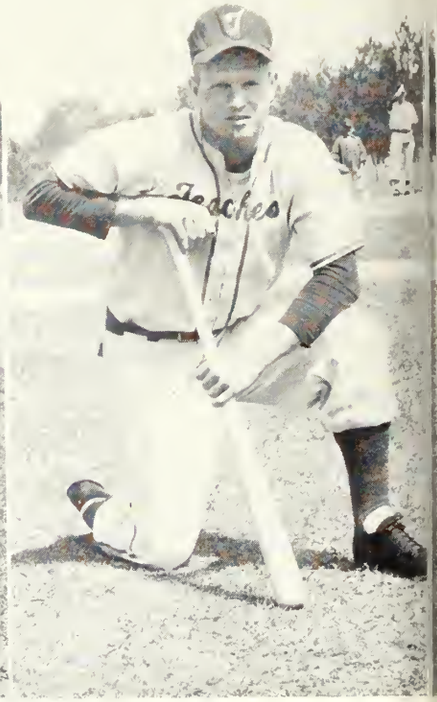

RALPH BERRYHILL
Catcher

BRIGGS TYLER
Shortstop

JOHN SAWYER
Pitcher

GEORGE MORRELL
Left Field

JIMMY WHITE
Pitcher

WHIT REEVES
Catcher

BILLY LOWE
Pitcher

VONDALL HALL
Pitcher

GENE BASTON
Catcher

FRANKLIN COLEMAN
Pitcher

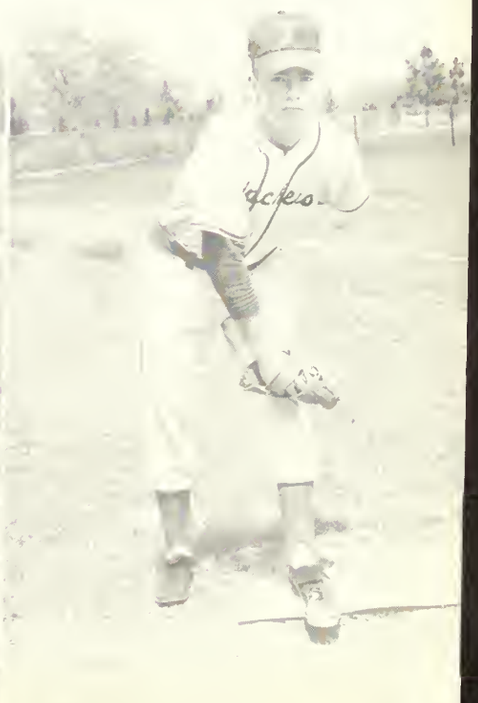

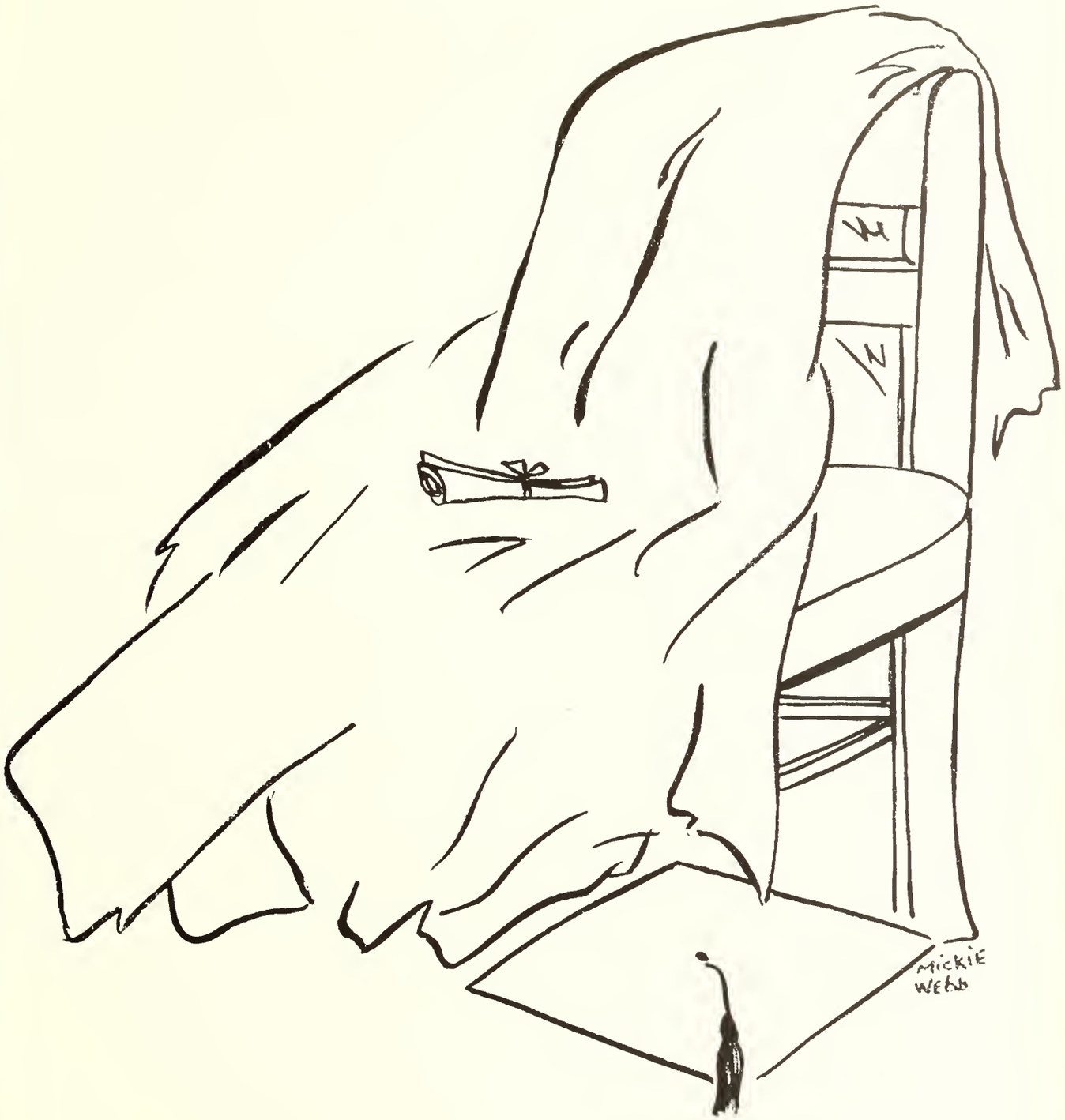

SENIORS

THE SENIOR CLASS OF 1956

Chester . . . Betty . . . Joel . . . Bob

SENIOR CLASS OFFICERS

JOEL COOPER . . . . . *President*

BOB CARDELL . . . . . *Vice-President*

BETTY ALTMAN . . . . . *Secretary*

CHESTER WEBB . . . . . *Treasurer*

Joel Cooper

Bob Cardell

Betty Altman

Not Pictured:
Chester Webb

SENIORS

DON ABBOTT
Pembroke, Georgia

EDWARD ABERCROMBIE
Forsyth, Georgia
B.S. in Ed. — Industrial Arts

Transfer from Atlanta Division, University of Georgia; Industrial Arts Club 3, 4, Officer 3; BSU 3, 4, Council 4; Cone Hall House Council President 4; FTA 4.

ETTA ANNE AKINS
Brooklet, Georgia
B.S. in Ed. — Home Economics

Home Economics Club 1, 2, 3, 4, Reporter 2, President 3; PBFY 1, 2, 3, 4, Secretary 3; Treasurer of Ga. Home Economics Club 2; Organ Guild 3 ,4; East Hall House Council 2, President 3; Interdormitory Council 3; Student Council 3; Social Committee 3; Who's Who 4; Miss Home Economics 3; Class Secretary 2.

BETTY ALTMAN
Waycross, Georgia
B.S. in Ed. — Social Science

Transfer from University of Georgia; Art Club 2, 4; Masquers 2, 3, 4, Secretary 3; Phi Beta Lambda 4; Wesley Foundation 2, Secretary 3, Vice-President 4; Class Secretary 4; IRC 2, 4; FTA 4.

STANLEY ARLEN BAILEY
Palmetto, Georgia
B.S. in Ed. — English

Transfer from Mercer University; BSU 3, 4, Vice-President 3, 4; SCA 3; FTA 3, 4; English Club 4, Treasurer 4; Kappa Delta Pi 3, 4.

DOROTHY GRAINGER BAKER
Woodbine, Georgia
B.S. in Ed. — Elementary Education

RUTH BEVILL
Ellabelle, Georgia

PAT BLAKE
Midway, Georgia
B.S. in Ed. Physical Education

Transfer from Young Harris Junior College; House 2; WRA 2, 3, 4.

SENIORS

JOHN LEE BOYKIN
Statesboro, Georgia

BLAKE BROWN
Wrightsville, Georgia
B.S. in Ed. Mathematics

Transfer from ABAC; Wesley Foundation 3, 4.

ROGER BROWN
Sycamore, Georgia
B.S. in Ed. Physical Education

Transfer from ABAC; Wesley Foundation 2, 3, 4, Treasurer 3, President 4; SCA 2, 3, Vice-President 3; GEORGEANNE Staff 3.

T. J. CALHOUN
Vidalia, Georgia
B.S. in Ed. Business

Transfer from Brewtan-Parker College; FBLA 3, 4; Veterans' Club 3, 4, Publicity-Reporter 4.

SANFORD B. CAMPBELL
Waycross, Geargia
B.S. in Ed. — Music

Cancert Band 1, 2, 3, 4; Basketboll Band 3, 4; Dance Orchestra 1, 2, 3, 4, Manager 4; Directar L. S. Band 4; Philharmonic Chair 1, 2, 4; Phi Mu Alpha 3, 4; Music Education Club 3, 4.

ROBERT CARDELL, JR.
Mansfield, Geargia
B.S. in Ed. — Exact Science

Transfer from Georgia Tech; Science Club 2, 3, 4, Vice-President 4; Veterans' Club 2, 3, 4; Baseball 2; BSU 2, 3, 4, Cauncil 4; Cone Hall House Cauncil 3, Secretary-Treasurer 4; Class Vice-President 4; SCA 2, 3.

SENIORS

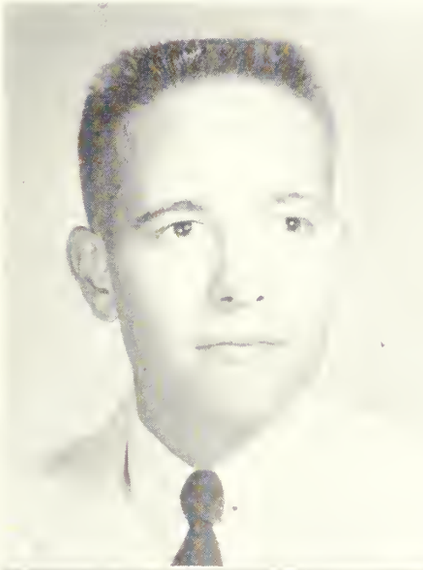

GEORGE PAUL CARR
Hinesville, Georgia

Transfer from North Geargia Callege.

ANDREW DICKSON CARROLL
Fitzgerald, Geargia
B.S. in Ed. — Sacial Science

Tronsfer from Middle Georgia; Kappa Delto Pi 4; Veterans' Club 4.

EULITA CARTER
Baxley, Geargia
B.S. in Ed. — Elementary Educatian

Masquers 1, 2, 3, 4; ACE 1, 2, 3, 4; Art Club 3, 4; Kappa Delta Pi 3, 4, President 4; Beauty Review 3, fourth place; GEORGE-ANNE Staff 3.

EMORY CLEMENTS
Irwinville, Geargia
B.S. in Ed. — Physical Education

Basketball; Baseball; "T" Club.

REBA M. CLEMENTS
Collegeboro, Georgia

Transfer from Norman Junior College; Kappa Delta Pi; FBLA.

JOEL W. COOPER
Thomosville, Georgio
B.S. in Ed. **Business**

Philharmonic Choir 1, 2, 3, 4; FBLA 3, 4, Vice-President 4; Wesley Foundation 1, 2, 3, 4, Council 3; Veterans' Club 4; Class President 4.

SENIORS

BARBARA SUE COWART
Portal, Georgia
B.S. in Ed. **Elementory Educotian**

ACE 1, 2, 3; BSU 1, 2, 3; Philharmonic Choir 1, 2, 3.

LEOLA CREWS
Folkston, Georgia

Transfer from South Georgia College; English Club; ACE.

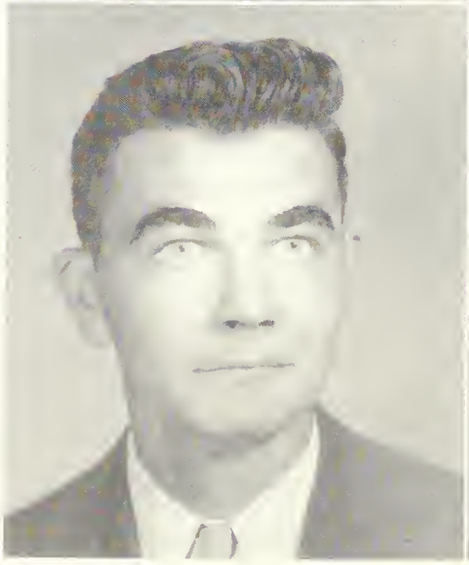

HOWELL DAWSON
Ludowici, Geargia

MARIE JANICE DEAL
Statesboro, Geargia
B.S. in Ed. **English, Social Science**

English Club 4; Masquers 4; WRA 1; FTA 4; Alpha Rho Tau 4.

EDWARD DECHAU
Wrens, Geargia
B.S. in Education — Industrial Arts

Veterans' Club; Industriol Arts Club Secretary 3.

ANN DeLOACH
Glennville, Georgia
B.S. in Ed. — Physical Education

WRA; PBFY; Art Club.

SENIORS

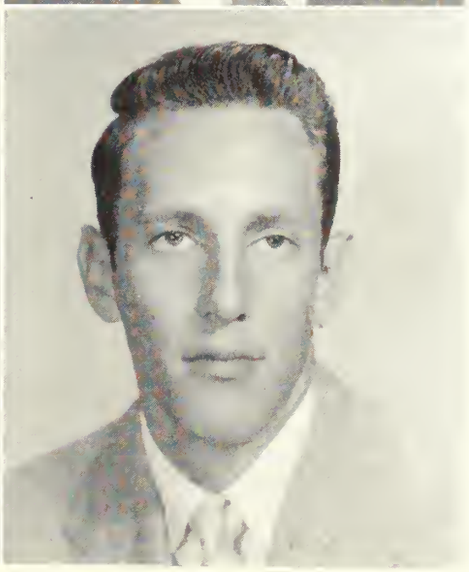

BILLY MILLINGTON DENNARD
Pineview, Georgia
B.S. in Ed. — Health and Physical Education

Transfer from Middle Geargia College; BSU 4; REFLECTOR Staff 4.

ALTON DEWS
Edisan, Geargia
B.S. in Ed. — Physical Education

Veterans' Club 3, 4; Dance Band Vocalist; "T" Club 2, 3, 4.

LILLI DOUBERLY
Savannah, Georgia
B.S. in Ed. — Elementary Educatian

Transfer from Erskine College; Art Club 3, 4, Secretary 4; ACE 3, 4; FTA 3, 4; Lewis Hall House Council 4.

ED DUKES
Sandersville, Georgia

JOSH A. DURDEN, JR.
Metter, Georgia
B.S. in Ed. — **Industrial Arts**

Industrial Arts Club 1, 2, 3, 4, Vice-President 2, President 3; PBYF 1, 2.

MARY SUE DURRENCE
Reidsville, Georgia

International Relations Club 3, 4; Art Club 4; FBLA 3, 4.

JUNE EDENFIELD
Statesboro, Georgia
B.S. in Ed. — **Elementary Education**

ACE 1, 2, 3, 4; PBFY 1, 2, 3, 4.

JUANETTE ELLINGTON
Montrose, Georgia
B.S. in Ed. — **Elementary Education**

ACE 1, 2, 3; Wesley Foundation 1, 2, 3; SCA 1, 2, 3; Pi Beta Lambda 4.

SENIORS

SHIRLEY EUNICE
Hinesville, Georgia
B.S. in Ed. — **Elementary Education**

Transfer from Young Harris College; ACE 1, 2, 3; Art Club 2, 3, Treasurer 3; WRA 2, 3; FTA 1; Wesley Foundation 1, 2, 3

MARTHA EVANS
Newington, Georgia
B.S. in Ed. — **Physical Education**

Transfer from Bessie Tift College; East Hall House Council 3; Social Committee 4; Cheerleader 3; May Court 3; BSU 3, 4; WRA 3, 4.

ROBERT E. FAUDREE
Albany, Georgia
B.S. in Ed. — Social Science

Transfer from Georgia Southwestern College; Veterans' Club; IRC.

CAROL FOWLER
Cuthbert, Georgia

BERTIE GLYNN FRANKLIN
Townsend, Georgia
B.S. in Ed. — Home Economics

Home Economics Club 1, 2, 3, 4, Parliamentarian 2, Secretary 3; FTA 1, 3, 4, Treasurer 3; Wesley Foundation 1, 2, 3, 4.

H. EUGENE FRAZIER
Atlanta, Georgia
B.S. — Biology, Math, Music

Transfer from Atlanta Division University of Georgia; Science Club 4; Veterans' Club 4; Band 3, 4; Planning Board 3; Dance Band 3, 4; Basketball Band 3, 4.

SENIORS

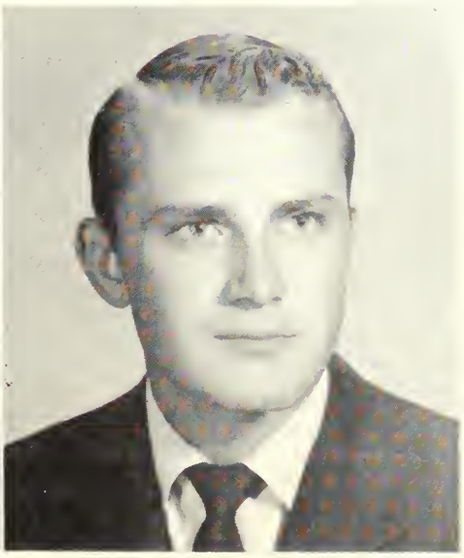

JIMMY FULFORD
Cuthbert, Georgia
B.S. in Ed. — Social Science

Transfer from Georgia Southwestern College; Social Science Seminar 3, 4.

RONALD BRYAN GINN
Morgan, Georgia
B.S. in Ed. — Business, English

Transfer from ABAC; Who's Who 1955; Student Council 4; House Council 4, President 4; Mosquers 3, 4, Vice-President 3, Treasurer 4; Social Committee 4; FBLA 3, 4, Vice-President 4; BSU 3, 4, Treasurer 3; Interdormitory Council 4; SCA 3.

SENIORS

HEYWOOD GNANN
Waynesboro, Georgia
A.B. History, Chemistry

Concert Band 1, 2, 3, 4; Dance Orchestra 1, 2, 3, 4; Phi Mu Alpha 1, 2, 3, 4, Treasurer 1; Science Club 2, 3, 4, President 3; IRC 2, 4, Treasurer 2; Student Council 3; Class Vice-President 3; Who's Who 4.

JEANETTE GNANN
Clyo, Georgia

ACE 1, 2, 3, 4; FTA 1, 2, 3, 4, Vice-President 4.

HAMILTON L. GRANT
Andersonville, Georgia
B.S. in Ed. General Science

Transfer from Georgia Southwestern College; Veterans' Club 3, 4; Science Club 3, 4.

CAROLYN GRINER
Savannah, Georgia
B.S. in Ed. Elementary Education

Transfer from Armstrong Junior College; WRA 3; Wesley Foundation 3; ACE 3, 4; GEORGE-ANNE Staff 3; Lewis Hall House Council 3.

SYBIL JANET GRINER
Statesboro, Georgia

Transfer from Wesleyan College; ACE 4; FTA 4; Lewis Hall House Council 4.

LOIS HAMMOND
Augusta, Georgia
B.S. in Ed. Elementary Education

BSU 1, 2, 3, Chorister 2, Secretary 3; SCA 1, 2, Secretary 2; West Hall House Council 1, Secretary 1; East Hall House Council 2, Secretary 2; Lewis Hall House Council 3, Vice-President 3; Class Secretary 1; WRA 1; ACE 1, 2, 3, Secretary 3; Big Sisters 3, President 3; YWA 3.

SENIORS

JEWEL HART
Statesboro, Georgia
B.S. in Ed. Home Economics

Home Economics Club 2, 3, 4, Vice-President 4, BSU Council 1, 2, 3, 4, Vice-President 4; East Hall House Council 2.

JO ANN HARTLEY
Alomo, Georgia

WRA; YWA; FTA; Pi Beta Lambda.

CHARLES G. HENDERSON
Americus, Georgia
B.S. in Ed. Exact Science

Transfer from Georgia Southwestern College; Science Club 3, 4.

EUBIE LEE HENDRIX
Statesboro, Georgia

ACE 1, 2, 3.

OKIE ANN HENDRIX
Manossas, Georgia
B.S. in Ed. Elementory Education

ACE 4.

SAMPSON HERNDON
Surrency, Georgia
B.S. in Ed. Business Education

FBLA 1, 2, 3, 4.

KATE HODGES
Glennville, Georgia

West Hall House Council 1; WRA 1; IRC 4.

CATHY HOLT
Albany, Georgia
B.S. in Ed. **Music Education**

Who's Who 4; Student Council 3, 4, Secretory-Treosurer 4; Sociol Committee 2, 3, 4, Secretory 4; Mosquers 1, 2, 3; Alpho Psi Omego 3, 4, Business Monoger 3, Director 4; Koppo Delto Pi 3, 4; GEORGE-ANNE 2, 3; Music Educotion Club 2, 3, 4; Philhormonic Choir 1, 2, 3, 4, Pionist 4; Bond 3, 4, Council 4; En Melodie 2, 3, 4, Treosurer 3, First Vice-President 4; Beouty Review 3, 4, Fourth Ploce 4; Moy Court 3; Wesley Foundotion 1, 2, 3, 4, Secretory 2, Stote Treosurer 3; SCA 1, 2, 3, Treosurer 2, 3.

SENIORS

JAMES M. HOOD
Statesboro, Georgia
B.S. in Ed. **Business Education**

FBLA 1, 2, 3.

MYRNA LOY HOOD
Statesboro, Georgia
B.S. in Ed. **Elementary Education**

FBLA 1, 2; Eost Holl House Council 3; FTA 3; ACE 3, 4, Publicity Choirmon 4.

BETTY JOAN HORNE
Mount Vernon, Georgia
B.S. in Ed. **Elementary Education**

Tronsfer from Brewton-Porker; ACE; Art Club; Sweetheort of the Veterons' Club 3; Beouty Review 3, Fifth Ploce; GTC Gotor Bowl Queen 3.

CARLTON HUMPHREY
Milledgeville, Georgia
B.S. in Ed. **English**

Koppo Delto Pi 3, 4; Who's Who 4; Mosquers 2, 3, 4, Business Monoger 2, President 3; GEORGE-ANNE Reporter 2, Monoging Editor 3, Copy Editor 4, Editor 3, 4; Sonford Holl House Council 2; Interdormitory Council 2; Sociol Committee 4; Honors Doy 3; Alpho Psi Omego Aword 3; English Club 4.

ANNIE LEE HUNTER
Collins, Georgia
B.S. in Ed. — Elementary Education

Alpha Rho Tau 4; ACE 4; FTA 4; SCA 1, 2; BSU 1, 2, 4; YWA 4.

MARGENE JENKINS
Hilltonia, Georgia
B.S. in Ed. — Elementary Education

East Hall House Council 1; SCA 2; WRA 2; ACE 1, 2, 3, 4; Wesley Foundation 2, 3, 4, Council 3, 4; Pi Beta Lambda 4.

SENIORS

FOREST LEON JOHNSON
Boneville, Georgia
B.S. in Ed. — Industrial Arts

Industrial Arts Club 1, 2, 3, 4, President, Vice-President, Sergeont-at-Arms; Veterans' Club.

ALTON JONES
Norwood, Georgia
B.S. in Ed. — Social Science

Transfer from Middle Georgia College; Kappa Delta Pi 3, 4; Philharmonic Choir 3, 4; Veterans' Club 3, 4; IRC 4; Cone Hall House Council 4.

JUNE PROCTOR KENNEDY
Statesboro, Georgia
B.S. in Ed. — Home Economics

Home Economics Club 1, 2, 3, 4; Art Club 1, 2, 3; Westminster Fellowship 1, 2, 3.

MARILYN KENT
Glennwood, Georgia
B.S. in Ed. — Home Economics

Home Economics Club 1, 2, 3; BSU 1, 2, 3; Philharmonic Choir 1, 2, 3; Masquers 1, 2.

PEGGY KILPATRICK
Fitzgerald, Georgia
B.S. in Ed. **Business Education**

Philharmanic Chair 1, 2; Organ Guild 1; Lewis Hall Hause Council 3; FBLA 2, 3, 4; Westminster Fellawship 2, 3; GEORGE-ANNE 1.

MARTHA LACEY
Hazlehurst, Georgia
B.S. in Ed. **Elementary Education**

Band 1, 2, 3; Philharmanic 1, 2, 3; En Melodie 1, 2, 3; Music Education Club 1, 2; Organ Guild 2, 3, Dean 3; Wesley Foundation 1, 2, 3; SCA 1, 2; ACE 2, 3, Treasurer 3.

SENIORS

DOROTHY LANDON
Atlanta, Georgia

CLYDE E. LANE
Sylvania, Georgia
B. S. in Ed. **Industrial Arts**

Industrial Arts Club 1, 2, 3, 4.

JO ANNE LANE
Sylvania, Georgia
B.S. in Ed. **English, Library Science**

English Club 3, 4, Secretary 4; Koppa Delta Pi 4; Honars Day 2.

GWENDOLYN LANIER
Metter, Georgia
B. S. in Ed. **Business Education**

FBLA 1, 2, 3, 4, Secretary 2, Treasurer 4; Masquers 2; Lewis Hall Hause Council 4; Student Council 4; Pi Beta Lombda 4; GEORGE-ANNE 1, 2; Class Secretary 3; BSU 1.

ALTON WESLEY LAWSON
Swainsboro, Georgia
B.S. in Ed. Mathematics

Transfer from Middle Geargia College.

AUBREY LEE
Nicholls, Georgia

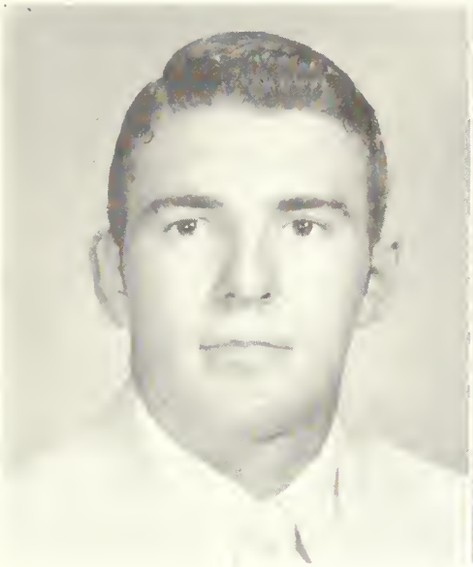

SENIORS

CAROLYN McCLELLAN
Alamo, Georgia
B.S. in Ed. English, Library Science

WRA 1, 2.

PAT McCORKLE
White Plains, Georgia
B. S. in Ed. Elementary Education

ACE 1, 2, 3, 4; FTA 1, 2, 3; WRA 1, 2; Wesley Foundation 1, 2, 3, 4; Masquers 1, 2.

H. L. McCRIGHT, JR.
Newnan, Georgia
B.S. in Ed. Social Science

Transfer from West Georgia College; FTA.

NANCY McINTOSH
Waycross, Georgia
B.S. in Ed. Elementary Education

Majorette 1, 2, 3; En Melodie 1, 2, 3; ACE 1, 2, 3, 4, Treasurer 3; Beauty Review, 1, 2, 3, 4, Fourth Place 1; Student Council 3; FTA 3, 4, Secretary 4; Class Treasurer 2; May Court 2; REFLECTOR Staff 4.

MARY FRANCES McKINNON
Douglas, Georgia
B.S. in Ed. Elementary Education

Transfer from South Georgia College; Art Club, ACE.

JERRY MANLEY
Waynesboro, Georgia

LIBBY ANN MARTIN
Jesup, Georgia
B.S. in Ed. Elementary Education

WRA 1, 2; Westminster Fellowship 1, 2, 3, 4; Masquers 1; IRC 2, 3, 4, Vice-President 2; ACE 1, 2, 3, 4, Vice-President 4; Big Sisters 4; REFLECTOR 4; Recipient of Freshman Kappa Delta Pi Award; Kappa Delta Pi 4.

JAMES M. MILFORD
Harlem, Georgia
B.S. in Ed. Physical Education

Veterans' Club 1.

SENIORS

BONNILYN BELL MIXON
Metter, Georgia

Transfer from ABAC; Home Economics Club 3, 4

GENE MIXON
Vidalia, Georgia

EDISON D. MURPHY
Alma, Georgia
B.S. in Ed. Physical Education

Transfer from South Georgia College.

ALBERT MURRAY
Toccoa, Georgia

MARGARET PARKER
Savannah, Georgia
B.S. in Ed. Elementary Educaiton

Transfer from Armstrong Junior College; Philhormonic Choir 3; Westminster Fellowship 3, 4; ACE 3, 4; En Melodie 3; Masquers 3; Lewis Hall House Council 4.

DENT NEWTON
Statesboro, Georgia

SENIORS

GEORGE R. PAULK
Willacoochee, Georgia
B.S. in Ed. Industrial Arts

Transfer from Berry College; Industrial Arts Club 3, 4, Vice-President 4; Veterons' Club.

CORA McKENZIE PEEPLES
Statesboro, Georgia
B.S. in Ed. Elementary Education

Transfor from Stockton Junior College, Stockton, Calif.; Canterbury Club 3, 4; ACE 3, 4.

SENIORS

CAROLYN PIERCE
Eastman, Georgia
B.S. in Ed. — Business Education

Transfer from Middle Georgia College; FBLA 3, 4, Publicity Chairman 4; Philharmonic Chair 3, 4; GEORGE-ANNE Managing Editor Spring 3; Wesley Foundation 3, 4; Lewis Hall House Council 3; Kappa Delta Pi 4; REFLECTOR 4; Student Council 4.

KELLY E. POWELL, JR.
Kite, Georgia
B.S. in Ed. — Physical Education, Mathematics

Class Vice-President 1; Class President 2; Student Council 2, Vice-President 3; Baseball 1, 2, 3, 4, Captain 4; "T" Club 1, 2, 3, 4, President 2, Vice-President 4; PBYF 1, 2, 3, 4; SCA 1, 2; Sanford Hall House Council President 2.

ANNETTE RHODEN
Port Wentworth, Georgia
B.S. in Ed. — Elementary Education

ACE.

ROBERT L. RICHARDS
Augusta, Georgia
B.S. in Education — Business Education

Transfer from Junior College of Augusta; Student Council Vice-President 4; Social Committee 4; FBLA 3, 4; Veterans' Club 3, 4, Vice-President 4.

SHIRLEY GAY ROUNTREE
Twin City, Georgia
B.S. in Ed. — English, Speech

Masquers 1, 2, 3, Vice-President 3; Alpha Psi Omega 2, 3, Grand Secretary 3; Kappa Delta Pi 3; Beauty Review 1, 2, 3, 4, Second Place 4; Social Committee 4; English Club 2, 3; FTA 2, 3; West Hall House Council 1; REFLECTOR 4; Who's Who 4.

NANCY MONETTE ROWLAND
Fitzgerald, Georgia
B.S. in Ed. — Elementary Education

Transfer from Wesleyan College; ACE 3, 4, Vice-President 4; Pi Beta Lambda 4.

SENIORS

BARBARA ANN SCOTT
Garden City, Georgia
B.S. in Ed. — Elementary Education

Transfer from GSCW; Art Club; ACE.

SHIRLEY ELIZABETH SCOTT
Reidsville, Georgia
B.S. in Ed. — Elementary Education

ACE 1, 3, 4, President 4; IRC 3; Art Club 4; Kappa Delta Pi 4.

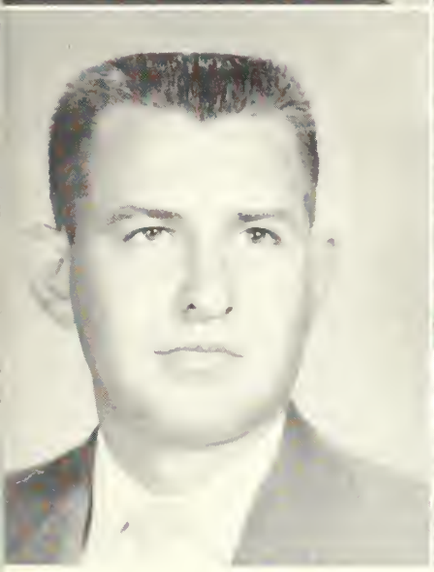

ROBERT L. SEARS
Sasser, Georgia
B.S. in Ed. — Social Science

Transfer from South Geargia College; IRC; Kappa Delta Pi; Winner of Marvin S. Pitmman Schalarship; Wha's Wha 4.

REBECCA SHEFFIELD
Newton, Georgia
B.S. in Ed. — English

Masquers 1, 2, 3; English Club 3.

MAGGIE SIMPSON
Kingsland, Georgia
B.S. in Ed. — Business Education

WRA 1, 2, 3; Cave Club 2; FBLA 2, 3; Wesley Faundatian 1, SCA 1, 2, 3.

CHARLES W. SIMS
Statesboro, Georgia
B.S. in Ed. — Industrial Arts

Industrial Arts Club 1, 2, 3, 4, President 4, Vice-President 3; "T" Club 2, 3.

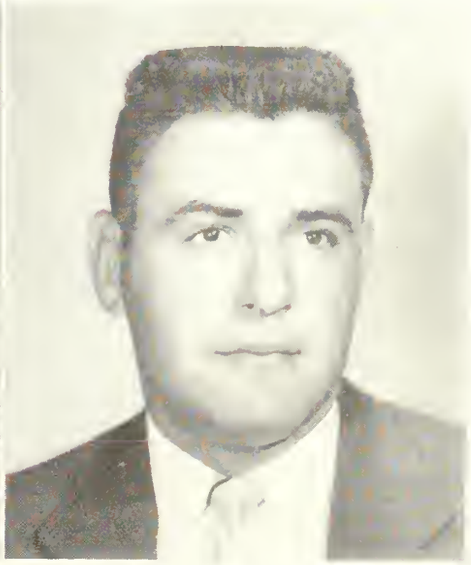

CAROL VIRGINIA SMITH
Claxton, Georgia
B.S. in Ed. Business Education

Transfer from GSCW; FBLA 3, 4.

DAN SMITH
Glennville, Georgia

SENIORS

FRANCIS M. SMITH, JR.
Claxton, Georgia
B.S. in Ed. Social Science

Transfer from Mercer University.

OTAVIOUS H. SMITH, JR.
Daisy, Georgia
B.S. in Ed. English, History

English Club 3, 4, Vice-President 4; Philhormonic Choir 1, 2, 3, 4, Board of Directors 3, 4, Choirmon 4, Phi Mu Alpho 1, 2, 3, 4, Worden 2, Treosurer 3; Mu Sigmo 1; Mosquers 3, 4; Alpho Psi Omega 4.

JAMES H. SNOOKS
Springfield, Georgia
B.S. in Ed. Social Science

Philhormonic Choir 2, 3, 4; Phi Mu Alpho 1, 2, 3, 4; Wesley Foundotion 2, 3, 4; GEORGE-ANNE 3, 4.

FRANK TED STRICKLAND
Woodbury, Georgia
B.S. in Ed. Physical Education

Transfer from Georgio Southwestern College.

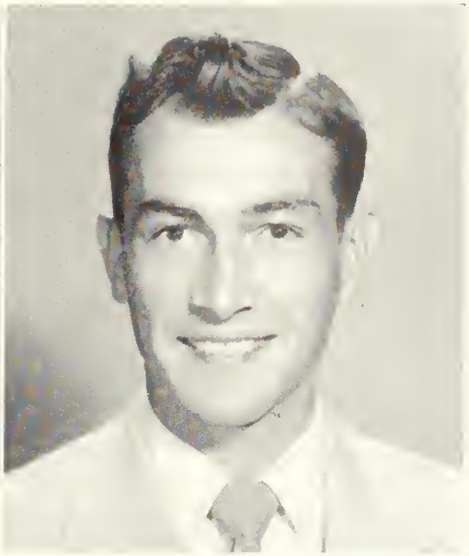

LEWIS WALLACE STRICKLAND
Hinesville, Georgia
B.S. in Ed. English

Who's Wha 4; REFLECTOR 1, 2, 3, 4, Business Manager 3, Editar 4; GEORGE-ANNE 1, 2, 3, 4, Business Monager 3; English Club 1, 2, 3, 4, President 4; Wesley Faundatian 1, 2, 3, 4, Caucil 3, 4; Masquers 1, 2, 3, 4, Business Manager 4; FTA 2, 3, 4, Librarian 4; Veterans' Club 2, 3, 4, Publicity-Reparter 3, Secretary 4; SCA 1, 3, Caucil 3; BDS Club 1; Pi Beta Lambda 4.

JIMMY CARTER STYLES
Savannah, Georgia

SENIORS

BILLY TABB
Albony, Georgia
B.S. in Ed. Sociol Science

Transfer fram Georgia Southwestern College; Veterans' Club 3, 4.

BETTY THIGPEN
Soperton, Georgia
B.S. in Ed. Elementory Educotion

FTA; ACE.

CAROL THOMAS
Woycross, Georgia
B.S. in Ed. Physicol Educotion

Pi Beta Lombda 4; Koppo Delto Pi 4; Band 1, 2, 3, 4, Secretary 1, 2, 3; Majarette 1, 2, 3, 4; WRA 2, 3, 4, Intromural Caordinator 3; Philharmonic Choir 1; En Melodie 2, Vice-President 2; BSU 1, 2; Alpha Rha Tau 1, 2, 3, 4, Secretary 3, Vice-President 4; REFLECTOR 4; Big Sisters 4.

GLENN THOMAS
Jesup, Georgia

MARIE THOMAS
Milstead, Geargia
B.S. in Ed. Physical Education

Masquers 1; WRA 1, 2, 3, 4, President 3; Pi Beta Lambda 4.

BEELER THOMPSON
Gordon, Georgia
B.S. in Ed. Social Science

Transfer from Emory-at-Oxford; Assistant Basketball Trainer 1; Aassistant Baseball Trainer 2; BSU.

SENIORS

LAWANNA TILLMAN
Glennville, Georgia
B.S. in Ed. Social Science, English

BSU 1, 2, 3, 4, Council 2, Secretory 3, Third Vice-President 4; BSU State Executive Council 4; Masquers 1, 2, 3; IRC 3, 4; YWA 4; Lewis Hall House Council 4.

BETTY FAYE TIPPINS
Waycross, Georgia
B.S. in Ed. Elementary Education

Transfer from University of Georgio Off-Campus Center, Waycross; ACE 3, 4; BSU 3, 4; FTA 3, 4; YWA 4; SCA 3.

JOHN C. TOOTLE
Glennville, Georgia

LAWRENCE KEITH TURNER
Ashburn, Georgia
B.S. in Ed. Social Science

Tronsfer from Georgia Military College; Wesley Foundation 3, 4; IRC 3, 4, Treasurer 4; Cone Hall House Council Vice-President 4; Interdormitory Council 4; FTA 4

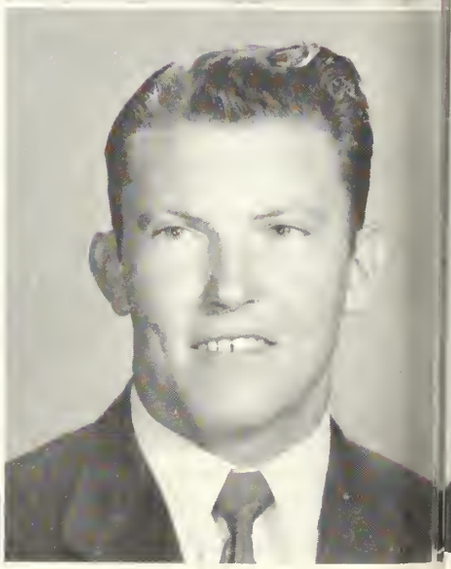

MRS. HILDA VAUGHN
Savannah, Georgia
B.S. in Ed. Home Economics

WEITA WALL
Dawson, Georgia
B.S. in Ed. Physical Education

Drum Majorette 1, 2, 3, 4; WRA 1, 2, 3, 4; French Club 3, 4, President 4.

SENIORS

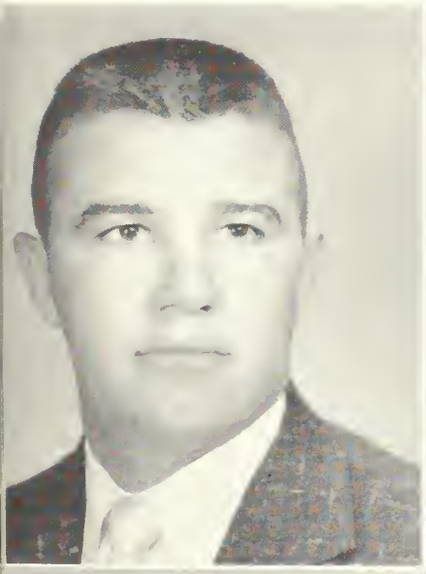

CLIFF WALTON
Swainsboro, Georgia

PAUL E. WARD
Ludowici, Georgia
B.S. in Ed. Social Science

Transfer from Young Harris College; Pi Beta Lambda 4; Wesley Foundation 3, 4, Treasurer 4

WESLEY LANE WARD
Harlan, Kentucky
B.S. in Ed. Physical Education, Mathematics

"T" Club 1, 2, 3, 4, Vice-President 3, President 4; Westminster Fellowship 1, 2, 3, 4; Basketball 1, 2, 3, 4; Baseball 1.

MARCIA DALE WARNOCK
Tarrytown, Georgia
B.S. in Ed. Elementary Education

Transfer from Brewton-Parker; ACE; Art Club; Beauty Review 3; May Court 3.

RALEIGH ELTON WARREN
Claxton, Georgia
B.S. in Ed. — Business Education

Transfer from ABAC; FBLA.

JEAN WATSON
Dublin, Georgia
B.S. in Ed. — Elementary Education

Masquers 1; Art Club 2; ACE 2, 3, 4; Science Club 3; Westminster Fellowship 2, 3, 4, Secretary-Treasurer 3; WRA 3.

DONALD C. WHALEY
Statesboro, Georgia
B.S. in Ed. — Industrial Arts

Industrial Arts Club 1, 2, 3, Secretary-Treasurer 1, President 2; Veterans' Club 2, 3.

SHIRLEY WILLIS
Cochron, Georgia
B.S. in Ed. — Home Economics

Transfer from Middle Georgia College; Cheerleader 3; Home Economics Club 3, 4; WRA 3; Beauty Review 3.

SENIORS

HARRIET LUCRETIA WOODARD
Hazlehurst, Georgia
B.S. in Ed. — Music Education

Transfer from Wesleyan Conservatory; Band 2, 3, 4 Dance Band Vocalist 2; Choir 2, 3, 4, Chairman of Board of Directors 4; GEORGE-ANNE 3; Organ Guild 2, 3, 4, Secretary 3; Music Education Club 2, 3, 4, Secretary 3; En Melodie 2, 3, 4, Vice-President 4; Student Council 4; Who's Who 4; REFLECTOR Associate Editor 4; Social Committee 4; Big Sisters 4.

DORIS GRIFFITH
Savannah, Georgia

March 3, 1956

Mr. Lewis Strickland, Editor
THE 1956 REFLECTOR
Georgia Teachers College
Collegeboro, Georgia

Dear Mr. Strickland:

Let us assure you that it has been a pleasure considering the photographs of these lovely Georgia Teachers College entries. Arriving at a decision on the prettiest ones, however, has been a difficult task.

Nevertheless, we have designated our choice on the photos as you requested, and we hope you will send us each a copy of THE 1956 REFLECTOR so that we may see these pictures again---this time with the corresponding names.

We'd like to say further that we are impressed with your champion beauties as we are impressed with your champion basketball team.

Accept our wishes for best success at GTC.

Yours sincerely,

Johnny Hendrix

Johnny Hendrix
Sports Editor
The Augusta Chronicle

Richard Conley

Richard Conley
Sports Editor
Savannah Evening Press

Marcus Holland

Marcus Holland
Sports Department
Savannah Morning News

"Miss Reflector" Judge

BETTY HORNE

Miss Reflector 1956

DALE WARNOCK

Second Place

JANICE MAYERS

Third Place

THE REFLECTOR

LEWIS W. STRICKLAND
Editor

GENE MEADOWS
Business Manager

STAFF

John Tootle
Billy Dennard
Harriet Woodard
Bob Allen
Mickie Webb
Bob Byrd
Curtis Walker
Bob Spell

Gerry Todd
Maralon Westbrook
Sonora Brooker
Cecile Woodward
Nancy McIntosh
Carol Thomas
Libby Ann Martin
Diana Bair

Babs Wisenbaker
Star Woodard
Sylvia Gurganus
Frances Belle McGirt
Ellen Blizzard
Bette Kemp
Carolyn Bourne
Joye Bacon

Ann Reid
Mary Jane Harper
Pat Fletcher
Elizabeth South
Shirley Rountree
Gwen Lanier
Major Ray Battle
Ralph Walton

Letter from the Editor . . .

Dear Students,

This is your book of memories. On these pages we have tried to preserve the experience of a year spent on the Sweetheart campus. A year filled with unforgettable experiences - experiences which can never again be had but only recalled - in the library and Blue Tide, clubs and meetings, special dates, athletic events, long awaited letters.

Out of the student body of GTC comes the staff of the 1956 Reflector. This staff has worked many long, hard hours to produce this book. You, the students, have made the events, and we, the staff, have recorded them for posterity for you to recall in the years to come.

We have been unable to capture in words and pictures many of the intangible experiences which are a vital part of college - lasting friendships, spiritual growth, knowledge acquired, new hopes and ideals. But it is our sincere desire that in this, the 1956 edition, the moments special to each of you have been memorable preserved so that when viewed in the years to come this book will bring back tender memories of the days you spent on the Sweetheart campus.

Publishing a yearbook is hard work, nevertheless we have enjoyed every moment of the time spent to give it to you. We have made various changes in the style of the book which we think add to it. We have attempted to depict the events as they happened. We hope you like it.

Thanks to all who have contributed to make this book possible.

Lewis W. Strickland
Editor, 1956 Reflector

The seniors bid forewell to the compus in the Lontern Wolk June 3. Here Cothy Holt speoks to the Morvin Pittmon School Building.

Aunt Sophie retires at the end of Summer School. We wish for you mony hoppy yeors os you reminisce of those twenty-odd yeors spent here.

J. L. HODGES

Popular Priced Better Clothes

LADIES'— MEN'S
and
CHILDREN'S WEAR

South Main Street

STATESBORO **GEORGIA**

CHARLES BRYANT

•

FRUITS and VEGETABLES
Wholesale Only

STATESBORO **GEORGIA**

Savannah Morning News

Savannah Evening Press

Savannah, Georgia

The Styles You Read About

In America's Foremost

Fashion Magazines;

You'll Find On Our Famous

Second Floor

Minkovitz

Department Store

Statesboro — Douglas — Sylvania

BEST WISHES

to the

SENIOR CLASS

ALFRED DORMAN COMPANY

WHOLESALE GROCERS

Statesboro Sylvania

Eastman Jesup

Compliments of

•

FRANKLIN CHEVROLET COMPANY, INC.

STATESBORO GEORGIA

Johnson and Donaldson Insurance Service

•

Bulloch County Bank Building

STATESBORO GEORGIA

''SERVICE WITH A SMILE''

•

BULLOCH COUNTY BANK

•

NEW ACCOUNTS WELCOME

Member

Federal Deposit Insurance Corporation

MEET YOUR FRIENDS

At The

COLLEGE PHARMACY

"Where The Crowds Go"

Prompt, Courteous Service

"FLOWERS FOR EVERY OCCASION"

STATESBORO FLORAL SHOP

BILL HOLLOWAY, Owner

FAIR ROAD **STATESBORO**

Compliments of

WILDES MOTEL

STATESBORO **GEORGIA**

BROOKLET LAUNDRY AND
and
DRY CLEANING SERVICE

Owned and Operated
by
JACK WATTS

BROOKLET, GA.

Three Reasons For Saving At This Friendly Association:

1. Your savings are insured up to $10,000 by the Federal Savings and Loan Corporation.
2. We offer a liberal return on your savings.
3. Convenient location.

STOP IN FOR INFORMATION

FIRST FEDERAL SAVINGS and LOAN ASSOCIATION

STATESBORO **GEORGIA**

Compliments of

WOODCOCK MOTOR COMPANY

Authorized Dealer

OLDSMOBILE — CADILLAC

GMC TRUCKS

STATESBORO, GEORGIA

DINE AT

FRANKLIN'S DRIVE-IN RESTAURANT

"Enjoy Our Dining Room, Fountain Service"

Phone 4-2316 U. S. 301 - 25 - 80

STATESBORO, GA.

CITY DAIRY CO.

•

GRADE "A" DAIRY PRODUCTS

Pasteurized ——— Homogenized Milk

Ice Creom

•

STATESBORO GEORGIA

W. C. AKINS & SON

•

HARDWARE — SPORTING GOODS

FERTILIZER

FARM IMPLEMENTS

•

30 East Main Street

For 90 years the graduates of GTC have looked to us for the finest in

HOME FURNISHINGS

YOUR CHARGE ACCOUNT IS WELCOMED

Free Interior Decorator Service

•

LINDSEY & MORGAN CO.

Nine West York

SAVANNAH, GA.

SUCCESS IS WHAT HAPPENS WHEN

PREPARATION MEETS OPPORTUNITY

•

The Friendly

SEA ISLAND BANK

Safety — Courtesy — Service

Member F.D.I.C.

From The Tree To The Finished Products

As Operators of the "WORLD'S Largest Integrated Kraft Container Plant" we are advocates of better Forestry — because a major portion of the 35 million bags and 1,700 tons of paper we produce each day are made from pine trees grown in Bulloch and other Georgia counties.

•

UNION BAG & PAPER CORPORATION

SAVANNAH, GEORGIA

When You Want

BETTER ICE CREAM

•

Sancken's Ice Cream Company

georgia-carolina dairies

•

AUGUSTA **GEORGIA**

Best Wishes to the Senior Class

Statesboro Grocery Co.

WHOLESALE GROCERS

•

STATESBORO **GEORGIA**

The Finest in

MOVIE ENTERTAINMENT

AT THE

Georgia Theater
State Theater
Family Auto Theater

HAL MACON, JR., Mgr.

STATESBORO **GEORGIA**

LANNIE F. SIMMONS

DODGE — PLYMOUTH

DODGE "Job-Rated" TRUCKS

Sales and Service

29 N. Main Street **Phone 4-3154**

STATESBORO, GEORGIA

Ellis Furniture Company, Inc.

COMPLETE HOME FURNITURE

•

Get "The Best For Less"

39 West Main Street

STATESBORO **GEORGIA**

Compliments of

TOBACCO TRAIL COURT

•

STATESBORO **GEORGIA**

STATESBORO and BULLOCH COUNTY

CHAMBER of COMMERCE

•

31 North Main **Telephone 4-3115**

STATESBORO, GEORGIA

GRIMES JEWELRY CO.

DIAMONDS — WATCHES — JEWELRY

SILVER — CHINA — CRYSTAL

FOUNTAIN PENS

23 South Main Street

STATESBORO **GEORGIA**

THE BULLOCH HERALD

Bulloch County's Banner Newspaper

Holder of 22 Georgia Press Association Awards and two National Editorial Association Awards for Newspaper proficiency.

FACULTY AND STUDENTS

Enjoy Shopping

at

HENRY'S

Statesboro

FRANKLIN REXALL DRUGS

Statesboro's Super-Rexall Drug Store

FOUNTAIN SERVICE — LUNCHEONETTE

Remember—You can find it at Franklin's

29 North Main Street

STATESBORO, GA.

Dial PO. 4-3131

SOUTHERN AUTO STORES

"Stores Covering the South"

Phone 4-2462 **38 E. Main**

STATESBORO **GEORGIA**

HOWARD LUMBER CO.

LUMBER & BUILDERS SUPPLIES

31 Mulberry Street

STATESBORO **GEORGIA**

YOUR FRIENDLY STORE

HOME FURNISHINGS COMPANY, INC.

Stores:
SAVANNAH — CLAXTON — STATESBORO

D. CLARK ABBOTT, Mgr.

37 West Main Street

STATESBORO **GEORGIA**

BEN FRANKLIN STORE
5c & 10c Store

STATESBORO'S NEWEST SERVE-YOURSELF STORE

"A Value Always"

E. Main Street **Statesboro, Ga.**

STATESBORO PROVISION COMPANY

Manufacturers and Dealers

ICE — COAL — COLD STORAGE

Phone 4-3132

STATESBORO, GA.

Compliments of

PARKWOOD COURT

Routes 301 and 25

Send Your Parent To Us . . .
Your Hosts — Mr. and Mrs. C. E. Kennedy

•

STATESBORO, GEORGIA

Compliments of

W. E. HELMLY

•

LIFE INSURANCE

•

STATESBORO **GEORGIA**

BEST WISHES TO THE SENIORS

DARLEY'S BILLIARDS

WHEN PARENTS COME

Send Them To—

DODD MOTEL

"Pleasant Accommodations"

301, North

STATESBORO **GEORGIA**

When . . .

Hungry, Thirsty and Tired

— Visit —

THE BLUE TIDE

WHERE BOY MEETS GIRL

For

Books — Refreshment — Fun

Georgia Teachers College

COLLEGEBORO, GEORGIA

Compliments of

Ozburn-Sorrier Ford, Inc.

"YOUR FORD DEALER"

•

STATESBORO, GEORGIA

Producers Co-Operative Association

FEED — SEED — FERTILIZER
FARM SUPPLIES AND
INSURANCE

Telephone 4-2221

STATESBORO **GEORGIA**

BOWEN FURNITURE CO.

QUALITY — COMFORT — ECONOMY

STATESBORO, GEORGIA

Mohawk — Kelvinator — Beautyrest

Kroehler — Samson — White — RCA

Ware — Continental — Empire

DIAMONDS — WATCHES

JEWELRY — GIFTS

WATCH REPAIRING

•

LANIER JEWELERS

"Home of Hallmark Cards"

WHERE FASHIONS MAKE THEIR DEBUT

•

F I N E ' S

IN SAVANNAH

Compliments of

THE ALDRED HOTEL COURT

•

STATESBORO **GEORGIA**

E. A. SMITH GRAIN CO.

OWNERS and OPERATORS of
SMITH FERTILIZER COMPANY

High Grade Fertilizer
Wholesale and Retail
Builders' Supplies

Phone 4-3511

STATESBORO **GEORGIA**

CONGRATULATIONS, SENIORS

•

HARRY W. SMITH

JEWELER

20 South Main Street

Established 1919

MORRIS LEVY'S

•

Savannah's Finest

STORE FOR MEN
SHOP FOR WOMEN

The drink everybody

knows

Coca-Cola

STATESBORO **GEORGIA**

Compliments of

•

JONES THE FLORIST

STATESBORO **GEORGIA**

MEN'S and BOYS' STORE

•

Everything For

COLLEGE STUDENTS
Dress and Sportswear

East Main Street **Statesboro**

•

THAYER MONUMENT
COMPANY

45 West Main

STATESBORO **GEORGIA**

PENNEY'S

IN SAVANNAH

•

STYLE AND VALUE CENTER

of the

COASTAL EMPIRE SECTION

CLOTHES

for the family

•

ROSENBERG'S

"Statesboro's Busy Department Store"

17 Main Street

STATESBORO GEORGIA

Compliments of

A FRIEND

SAVANNAH GEORGIA

Compliments of

BULLOCH TIMES
Kenans Print Shop

•

STATESBORO GEORGIA

THE LINOLEUM SHOP

FLOOR COVERING EXPERTS

•

Manufacturers of
VENETIAN BLINDS

STATESBORO GEORGIA

BRADLEY and CONE
Seed and Feed Co.

- Baby Chicks
- Fairway Feed
- Good Germinated Seed
- Hardware
- Poultry Supplies
- Insecticides

STATESBORO GEORGIA

H. P. JONES

Gulf Oil Products

DISTRIBUTORS

STATESBORO GEORGIA

Compliments of

•

SORRIER INSURANCE
AGENCY

Established 1888

Phone 4-2824

STATESBORO GEORGIA

Compliments of

•

HINES DRY CLEANERS

27 W. Vine Street

STATESBORO GEORGIA

HERFF JONES COMPANY

Indianapolis, Indiana

Designers and Manufacturers of Distinctive
Class Jewelry . . . Graduation Announcements
Medals . . . Trophies . . . Scholastic Awards

ELIOTT BATTLE, '36, Representative

EVERETT MOTOR CO.

DESOTO—PLYMOUTH

•

Phone 4-3343 **45 North Main**

STATESBORO **GEORGIA**

Central Ga. Gas Co., Inc.

BUTANE—PROPANE

Bottled Gas Service

•

Statesboro **Swainsboro**

Millen **Claxton**

The College Grill

MILK SHAKES

SUNDIES

ICE CREAM

"Good Foods"

•

U. S. Route 301 & 25

STATESBORO, GEORGIA

SMITH-TILLMAN MORTUARY

AMBULANCE SERVICE

•

Day Phone 4-2722 **Night 4-2991**

STATESBORO **GEORGIA**

HOKE S. BRUNSON

BUICK AUTOMOBILES

•

ALLIS-CHALMERS
FARM EQUIPMENT

•

Phone 4-2141

STATESBORO **GEORGIA**

SEARS, ROEBUCK & CO.

•

CATALOG SALES OFFICE

"Shop at Sears and Save"

•

Telephone 4-5448 W. Main

STATESBORO GEORGIA

Statesboro Buggy & Wagon Co.

Hardware, Roofing, Wire, DuPont Paint

— Electrical Equipment —

•

STATESBORO GEORGIA

- CHEESEFURTERS
- PORK SAUSAGE
- HICKORY SMOKED HAMS

• At Xmas Time we offer to Business and Professional people a delicious, selected hickory smoked HAM attractively wrapped in Xmas paper and boxed ready for shipping—ideal gift for friends and business associates.

•

Robbins

Red Breast Brands

STATESBORO GEORGIA

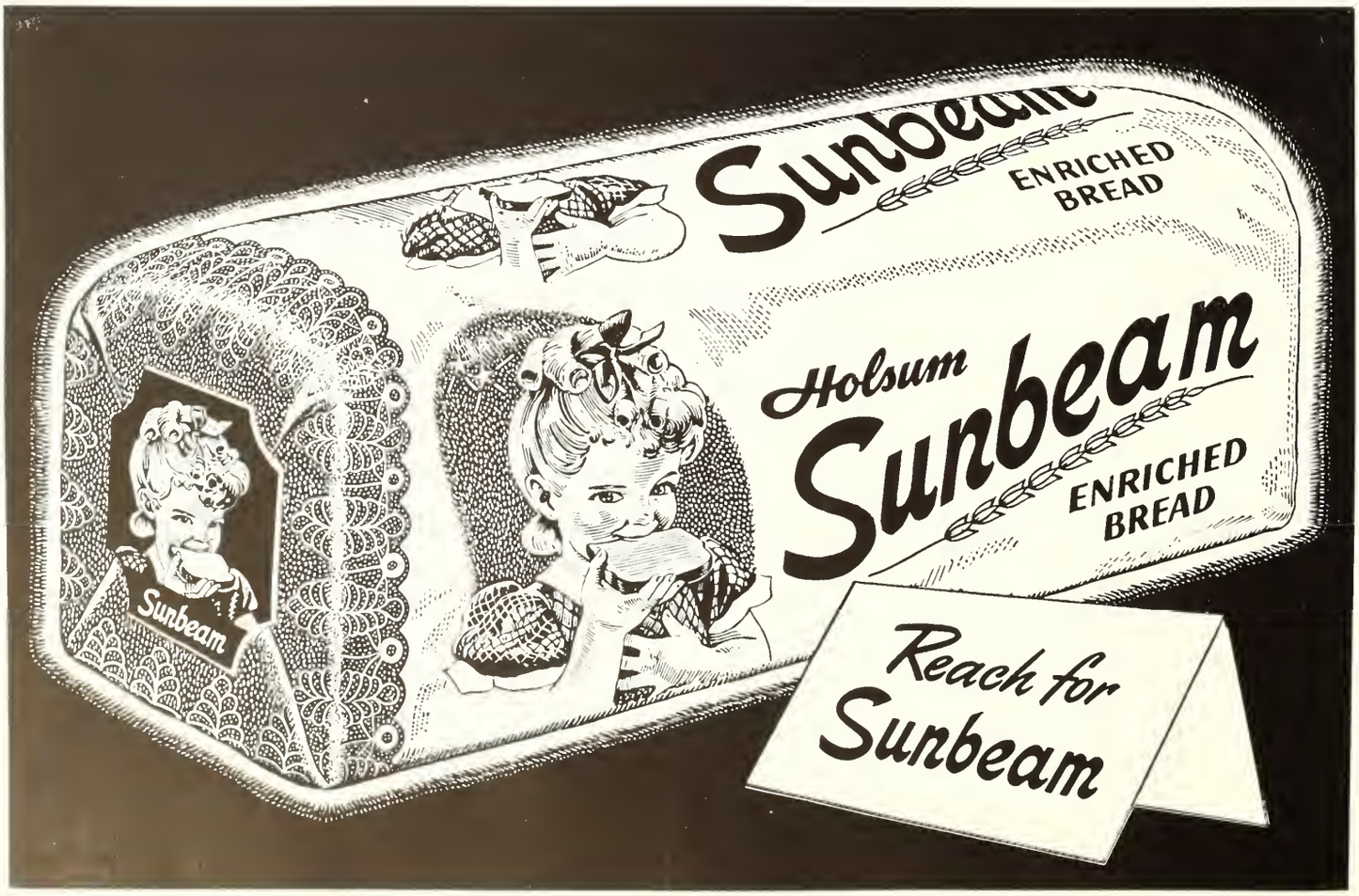

Compliments of

F. W. Darby Lumber Co.

and

Darby Wood-Preserving Co.

TREATED AND UNTREATED

LUMBER

Telephone — Poplar 4-5484

STATESBORO **GEORGIA**

Compliments of

Orkin Exterminating Co., Inc.

World's Largest Pest Control Company

Call 3-4703 **2505 Skidaway Rd.**

FAVORITE SHOE STORE

Shoes fitted by X-ray

•

WEATHERBIRD — VELVETSTEP
CITY CLUB SHOES

•

East Main **Statesboro**

Statesboro's Only Exclusive
Shoe Store

HODGES MOTEL

Home Cooked Food in Ultra Modern
Air-Conditioned Restaurant

•

4 mi. N. on U. S. 301 **Phone 3213**

MR. & MRS. LOYD HODGES
Owners—Managers

STATESBORO **GEORGIA**

Compliments of

THE FAIR STORE

"Your Style Headquarters"
in Statesboro for

•

LADIES'— MEN'S — CHILDREN'S
WEAR

ALL FORMS OF INSURANCE

•

CURRY INSURANCE AGENCY

15 Courtland Street

Phone 4-2825

STATESBORO **GEORGIA**

annuals of distinction . . .

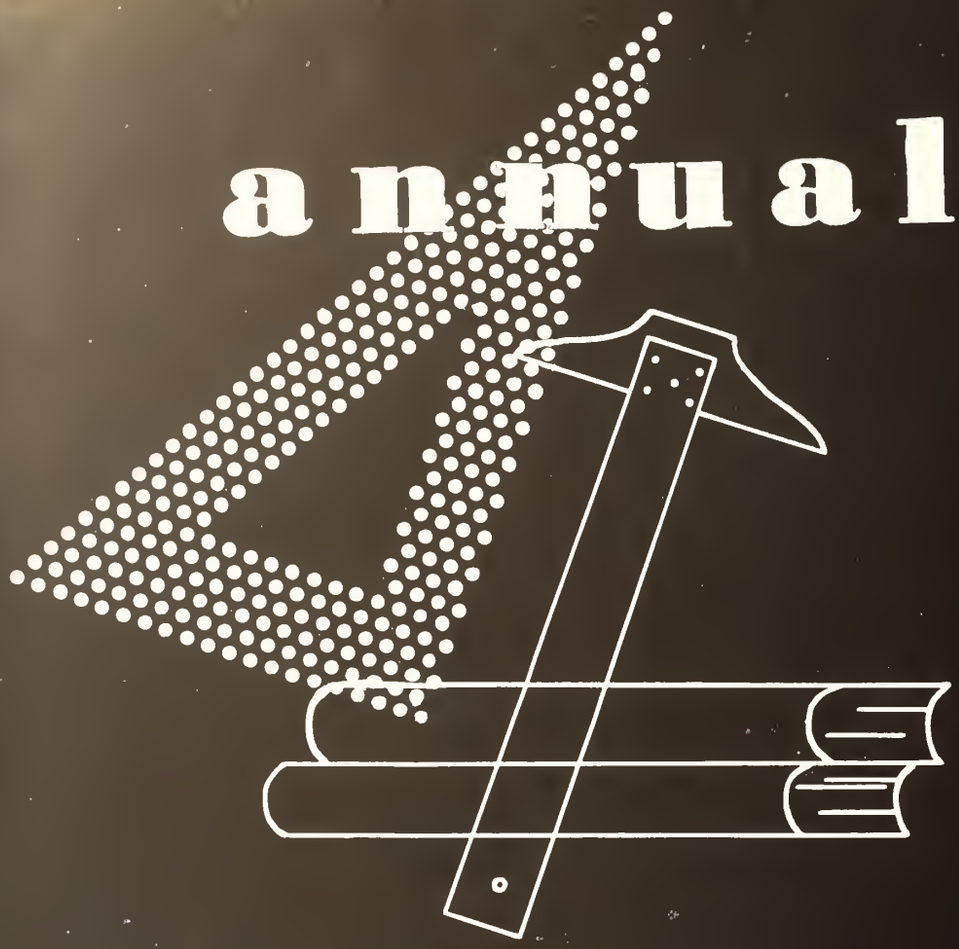

Original layouts, distinctive typography and sparkling reproduction that give your annual the luxurious appearance impossible to obtain by standard layout, mass-production methods.

Bowen, Long & Young, Inc.

110 TRINITY PLACE

DECATUR, GEORGIA

ZACH S. HENDERSON LIBRARY
0 2001 0488998 1

DEMCO